THOMAS TIGAR,
EDITOR AND PUBLISHER.

OFFICE.—*Corner of Pearl and Calhoun streets Third Story, opposite P. Kiser.*

TERMS:
Two Dollars per annum, in advance; Two Dollars and Fifty Cents at the end of Six Months; or Three Dollars at the end of the Year.
No paper discontinued until all arrearages are paid up, except at the option of the publisher.
Advertisements inserted at One Dollar per Square of Ten lines for the first three weeks, and half that rate for subsequent insertions.
A liberal allowance made to those who advertise by the year.

FORT WAYNE WEEKLY SENTINEL.

VOL. 21. FORT WAYNE, IND., SATURDAY, SEPTEMBER 29, 1860. NO. 14.

JOB PRINTING
executed with neatness, accuracy and dispatch, and on the most reasonable terms.

ATTORNEYS-AT-LAW.

L. M. NINDE Attorney and Counsellor at Law.
OFFICE—Corner of Calhoun and Pearl streets, under the Sentinel Office.

WM. W. CARSON, Attorney and Counsellor at Law.
OFFICE—On Calhoun street, one door south of P. Kiser's second story.

F. P. RANDALL, Attorney and Counsellor at Law, and Master in Chancery.
OFFICE—Clinton street, two doors south of H. Colerick's Brick Store.

R. BRACKENRIDGE, Jun., Attorney and Counsellor at Law, will attend to the Collection, Adjustment or Securing of Debts, the payment of taxes, purchase and sale of lands, and examination of titles in any part of Indiana.
OFFICE—Corner of Pearl and Calhoun streets, under the Sentinel office.

MEDICAL NOTICES.

DR. I. KNAPP
Surgeon Dentist,
Main Street, State Bank Building,
y39 FORT WAYNE, IND.
Is devoting especial attention to the treatment of exposed nerves and ulcerated teeth.

DR. CHARLES E. STURGIS,
Has resumed the practice of Medicine.
Office over Nill's Drug Store. Entrance on Main st. Dwelling on Berry st., opposite the Hamilton House.
Feb. y—33

1853 **FORT WAYNE** 1853
STEAM IRON WORKS.
JACOB C. BOWSER JOSEPH STORY
BOWSER & STORY,
Manufacturers of and Dealers in
STATIONARY STEAM ENGINES,
Of every size and variety, for Saw and Grist Mills, Shops and Warehouses,
Railroad Cars, Car Wheels,
SAW AND GRIST MILL GEARING.
Threshing Machines, Stove, Potash, & Sugar Kettles, Plows, Plow Shears, &c.,
and every other variety of Castings used in the western country, all on the most improved style and pattern. We invite particular attention to our
SHORT STROKE ENGINES
and machinery for saw mills, which are the most simple, durable, economical, and easily managed of any built in this city, the saw dust and slabs supplying abundant fuel.
Those wishing to purchase in our line will do well to give us a call (or address us by letter) as we are bound not to be beat in style and prices by any establishment in the country.
REPAIRS done with neatness and despatch.
Cash paid for old Castings and Brass.
Fort Wayne, October 20, 1853. 16

Received by Railroad:

100 Bags Coffee,	10 Bags Pepper,
10 " Spice,	25 Bbls Syrup,
5 Bbls Sperm Oil,	3 " Cod Liver Oil,
25 Boxes Saleratus,	10 Hhds N O Sugar,
1 Hhd Turkish Prunes,	1 " German Pears
1 Tierce German Cherries	1 Bbl English Currants
50 Boxes Raisins,	50 Kegs Holland Herring
10 Tierces Rice,	20 Boxes Choice Tobacco.

For sale Wholesale and Retail at
April 27 H R SCHWEGMAN

1,000 LBS. PRIME PRUNES for sale at PIERR'S

Stoves! Stoves!

WE have contracted for $12000 worth of STOVES to be delivered this fall, and manufactured from HANGING ROCK metal, known to all to be the best metal in the world for stoves, made of superior weight, and warranted not to break by fire, bought at low figures, and our customers shall reap the benefit.
COMETS. We have six sizes of the Comet flat top cooking stoves—the best stove sold in any market; it outstrips all competition wherever introduced. I have sold hundreds in this market, and the sale is every day increasing. No family should be without one. We warrant this stove one year, and if the stove is not what we represent it to be, the money will be refunded. For sale at the sign of the Golden Stove, by A. D. BRANDRIFF.
September 22d.

Old Farmer's Depot,
87 Columbia Street, Fort Wayne
H. R. SCHWEGMAN

IS opening as large, good, well assorted, and CHEAP a Stock of
Spring & Summer Goods
as can be found in the United States. Too busy to say more, but will give particulars hereafter. In the meantime call, examine, and purchase—you will save money by so doing.
April 27, '60

Indiana Six Hole Premium Cook Stove.
YOU will find two sizes of this stove, of heavy plate, and a good baker of beautiful design, at the sign of the Golden Stove.

THE IOWA.—This is a new Stove, just out, and is destined to meet with rapid sales in this city; it is everything that is nice and good. The sight of it is sufficient. We have the exclusive sale of it; the price is low. Call at BRANDRIFF'S

500 Lbs. SAD IRON for sale at BRANDRIFF'S.

TIN Plate, Copper Bottom, and Wire, for sale at BRANDRIFF'S.

SEVEN sizes Fluted Boxes Stoves; very cheap and heavy plated at BRANDRIFF'S.

UNION Box Stove—3 sizes new pattern for sale at BRANDRIFF'S

ELEVATED OVEN.—This Stove we got manufactured for this market, out of Hanging Rock, and the only one made of the kind exclusively of this material in the United States; it has two fire-chambers, is a quick baker, and is the best kind of house warmer. We have a large quantity and can afford them low, considering the great weight and good quality, by BRANDRIFF

DEMOCRATIC
Breastpins, Letter Stamps,
&c., &c.

Moore, Wilstach, Keys & Co.,
HAVE JUST READY
Beautiful Miniature Photographic Portraits of
HON. STEPHEN A. DOUGLAS,
HON. A. LINCOLN AND H. HAMLIN.
Each one is an accurate likeness—a perfect sun picture—the size of the new coinage of cents, taken on paper, and well gummed, ready for use upon
Envelopes, Letter or Note Paper.
Put up neatly in boxes for Dealers, or in envelopes, for forwarding by mail. Price $2 per 100 by mail.
Will be ready in a few days, similar Portraits of
HON. JOHN BELL,
HON. JOHN C. BRECKINRIDGE,
And the various candidates for the Vice Presidency.
MOORE, WILSTACH, KEYS & Co.,
w-tf1 Publishers, Cincinnati

SILK CAPES, Raglans, and Mantillas, at PIERR'S

WOOD, EDDY & CO.'S
LOTTERIES.
Authorized by the States of
DELAWARE, MISSOURI, & KENTUCKY,
Draw daily, in public, under the superintendence of sworn Commissioners.
The Managers' Offices are located at Wilmington, Delaware, and St. Louis Missouri.
Prizes vary from $2½ to $100,000!
TICKETS FROM $2 50 TO $20.
Circulars, giving full Explanations and Schemes to be drawn, will be sent free of expense, by addressing
WOOD, EDDY & CO., Wilmington, Del.,
or, WOOD, EDDY & CO., St. Louis, Mo.
y51

County Orders Wanted!
ON the Counties of Allen, Adams, Wells, Huntington, Kosciusko, Whitley, Noble, Lagrange, Steuben and DeKalb, by J. W. TOWNLEY & Co.
Dec. '58

RAILROAD NOTICE.
THE PITTSBURGH, F. WAYNE & CHICAGO Railroad Company
WITH its ample rolling stock and equipment, is prepared to transport Passengers and Freight from
Philadelphia & Pittsburgh to Chicago,
ST. LOUIS, INDIANAPOLIS, CINCINNATI,
And all places West and South-West.
With a great degree of regularity and expedition.
The fact that this road forms a direct and consolidated line between Pittsburgh and Chicago, is a sufficient guarantee that its Trains will make time, and connections with Trains on other Roads.

Change of Time.
On and after Monday 16th inst., and until further notice, will leave this Station as follows:
GOING WEST
Express.—2 38 A. M. | *Mail.*—2 55 P. M.
All Trains make close connections at CRESTLINE for COLUMBUS, CINCINNATI, INDIANAPOLIS and SAINT LOUIS.
Also at FORT WAYNE with Trains on Wabash & Western Railroad for *Lafayette, Central Illinois,* and *St. Louis.*
Also at Forest with trains on the M. R. & L. E. R. R.
GOING EAST.
Express—1:15 A. M. | *Mail*—12 45 P. M.
Making close connections with trains for Philadelphia, Baltimore and New York.
Trains from St Louis, Indianapolis, Cincinnati and Columbus make close connections at Crestline with all returning trains. At Fort Wayne trains from St. Louis, Central Illinois, Lafayette, and intermediate places, connect with above trains. At Forest, connections are made with trains to and from Cincinnati, Springfield and Dayton.
Baggage checked through, and no charge for handling.
For tickets and further information apply to A. T. Johnson, Agent, at the Great Western Railroad Office, directly on the corner, at the Monongahela House, Pittsburgh, or to Geo. Parkin, Passenger Station, Penn Street between Wayne and Canal; R. F. Patrick, No. 30 Dearborn Street, opposite the Tremont House, Chicago, or to the Agents at the Stations on the line.
All Trains stop at Fort Wayne 15 minutes—Remember above is *leaving* time.
J. B. ANDERSON, Gen. Superintendent.
J. N. DUBARRY, Sup't Western Division.
April 14th. y51

New and Direct Route
FROM
Toledo to St. Louis,
Springfield, Naples, Decatur, and all points in the West.
Toledo & Wabash Railway.
No change of Cars or Baggage between Toledo and St. Louis.
ON and after Monday, April 9th, 1860, Trains will leave Fort Wayne as follows:
GOING WEST.
Mail Express .... 2.50 A. M.
Express .... 2.15 P. M.
Freight .... 7.00 A. M.
GOING EAST.
Mail Express .... 12.00 M.
Express .... 12.15 A. M.
Freight .... 8.40 P. M.
Passengers by these Trains go through to St. Louis without change of Cars, *an advantage not possessed by any on the route.* These trains make close connections at State Line with Great Western Railroad, for *Springfield, Naples, Decatur, &c.,* and at Logansport with trains for *Peoria, Burlington, &c.*
The Railroad is built and equipped in the most thorough manner, and for SPEED AND COMFORT, is not exceeded by any route to St. Louis.
The Mail Express leaving Fort Wayne at 2.50 A. M., connects at Peru with Morning Train of the Peru and Indianapolis Railroad, for Indianapolis, and at Indianapolis with *all the Roads leading from that point.*
Both Trains going East make close connection at Toledo with Trains of the Cleveland and Toledo Railroad, for *Cleveland, Dunkirk, Buffalo, Albany, New York* and *Boston.*
FREIGHT TRAINS run daily between Toledo, Fort Wayne and State Line.
GEO. H. BURROWS, Gen. Sup't.
Toledo, April 7th, 1860.

TURKISH PRUNES, German Cherries, German Pears, Raisins, Figs, Apples, for sale by H. R. SCHWEGMAN

PRIME CIDER VINEGAR, by the barrel or gallon, at PIERR'S

SUGAR and MOLASSES, wholesale or retail, at PIERR'S

TOBACCO by the Box or Pound, for sale at PIERR'S

BONNETS, SHAKERS,
FLATS and Children's Hats for sale at P. PIERR'S

HOOP POLES! HOOP POLES
500,000
Hoop Poles Wanted!
IMMEDIATELY, at our Hoop Manufactory at the Railroad Depot in Fort Wayne, for which the highest market price will be paid in cash. Poles will also be received at all Railroad Stations between Lima and Plymouth, and between Peru and Defiance.
FARRAR, LINK & Co.
Fort Wayne Aug. 24, '59. 3m9

Douglas Flags
For Sale at the Sentinel Office.

Badges, Banners,
&c., &c., neatly printed
2 T. TIGAR.

E. VORDERMARK & CO.,
WHOLESALE AND RETAIL
Boot and Shoe Store,
2 Phœnix Block, Calhoun st.
E. VORDERMARK & CO. keep constantly on hand, for sale cheap, a full assortment of LEATHER, FINDINGS, &c. Also a variety of
LADIES' AND MISSES'
Gaiters, Shoes, &c.,
Of all styles, from the best Eastern Manufactories. They keep on hand a full stock of
BOOTS & SHOES
Chiefly of their own make, which they warrant to be of superior quality. Their eastern work is bought for Cash from the best manufactories, and they can sell on the lowest terms.
They have also received a supply of the celebrated
Copper Toed Shoes
for Youths and Children—the best, cheapest, and most durable shoes made, lasting at least twice as long as any other, as it is well known that children always wear out their shoes *first at the toe.* This invention is a complete protection, and more than doubles the durability of the Shoe.
Being practical workmen, they will give particular attention to
Home Made & Custom Work
and can warrant their articles to be well and faithfully made, and of the best materials.
CALF AND KIP BOOTS,
STOGIES, BROGANS, and
LADIES' WEAR of All Kinds,
Kept on hand and made to measure.
The public are invited to call and examine, as we warrant our goods to be of the best quality, and will sell at the *very lowest prices.*
Fort Wayne, July 30th, 1860. dawly

OLD FORT HOUSE,
South of Comparet & Hubbell's Fort Mills,
FORT WAYNE.
Extensive Stabling and Wagon-Yard, and plenty of Feed for Horses.
A FEW WEEKLY BOARDERS WILL BE TAKEN. Good Accommodations and Reasonable Terms.
W. [illegible] SSINGTON.
Dec. [illegible] 6m25

OLD ESTABLISHED
Shaving Saloon,
Up Stairs, [illegible]
JOSEPH SAMPSON
HAS [illegible]
Shaving and Hair Cutting [illegible]
CLOTHES CLEANED [illegible]

NEW FALL GOODS
P. [illegible]
Dry Goods, Groceries,
Crockery & Wooden War,
which [illegible] CALL AND SEE.
September 3

FORT MILLS,
Near Gen. Wayne's Old Fort,
FORT WAYNE, IND.
D. F. COMPARET,
PROPRIETOR
THIS Saw Mill [illegible] with the best grinding which [illegible] allow
BRING ON YOUR GRISTS,
[illegible] a call.
Come and Examine the Fort Mills.
[illegible] Anthony Wayne [illegible]
D. F. COMPARET
Fort Wayne, Feb. 6.

The St. Joe Tannery
[illegible] H. C. [illegible] & Co.
THIS Tannery [illegible] highest market price [illegible]
Bark and Hides
delivered at the [illegible]
C. WEISSER & Co.
Nov. 26

WHEELER & WILSON'S
[illegible]
Sewing Machines,
No. 19, West Washington St. [illegible] INDIANAPOLIS IND.
C. H. WILLIAMS [illegible]
BRANCH OFFICE
No. 6 [illegible]
PRICES FROM $55 TO $115.
Machines Warranted 3 Years!
Over 100 Sold Daily!
[illegible]
G. B. ORVIS [illegible]
February 28 '60

ROCKHILL HOUSE,
By PHILO RUMSEY,
Corner of Broadway and Main Streets,
FORT WAYNE, IND.

CITY READING ROOM
CALHOUN STREET,
Opposite Odd Fellows' Hall,
[illegible]
DAILY PAPERS,
From [illegible] New York, [illegible] Boston, Cincinnati, Louisville, St. Louis, New Orleans, [illegible] Buffalo, Cleveland, Toledo, and Fort Wayne [illegible]
Pictorials & Weeklies
[illegible]
Cigars, Tobacco and Fruit.
Fort Wayne, March 26, y-33

Stewart's Large Oven, Air-Tight,
SUMMER AND WINTER
COOKING STOVE,
COMBINING economy of [illegible] Cooking and Baking [illegible]
The Best and most complete Cooking Stove [illegible]
For sale by A. D. BRANDRIFF,
Sign of the Golden Stove

ROPE and Cordage [illegible] PIERR'S

5000 [illegible] PIERR'S

RAISINS from 10 to 20 cts [illegible] PIERR'S

COTTON YARN, Madder, [illegible] PIERR'S

FOR SALE!
26 LOTS in Jones' Addition [illegible] Terms [illegible] known as Dr. Jones' orchard. Apply to R. or J. BRACKENRIDGE.
November [illegible] tt 20

Lace Mantles.
I HAVE [illegible]
A. S. EVANS
May 12th, 1860

Plastering Hair.
ANY QUANTITY for sale [illegible]
E. WEISSER & CO

J. N. SHEPHARD,
DRUGGIST,
No. 166, corner Wood and 6th Streets,
PITTSBURGH, PA
DEALER IN
Foreign and Domestic Drugs and Medicines.
Manufacturer and Sole Proprietor of the
Celebrated Soter Capilli,
The Best Preparation in the World for the Hair. wly4

Fort Wayne Sentinel.

SATURDAY, SEPTEMBER 22, 1860.

[illegible] Douglas [illegible] DOUGLAS and JOHNSON [illegible] the people's candidates for President and Vice President, will certainly [illegible]

Allen County Agricultural Fair.

[illegible] was agreeably [illegible] the products [illegible] We were apprehensive [illegible] of the past few days would have seriously impeded the business of the Fair. Yet though it injured the exhibition, the energy and determination of the managers were never more conspicuous, and they deserve the highest praise. Of course we cannot afford room for a detailed account of the articles on exhibition. We briefly mention a few, commencing with the stock department: F. P. Randall made no entries, yet had on the ground some of the finest hogs there. His sow and boar, of the Polish and Chester breeds, were considered the finest on the ground. This breed is considered the best for size and ease of fattening. He had also the largest hog, weighing 550 pounds. Mr. Chase, of Eel River township, had some fine specimens of South Down sheep. Charles McCulloch of Aboit, exhibited 5 Saxon [illegible] 142 ewes of same stock. I. D. G. Nelson [illegible] Cotswold buck and three head [illegible] 22 ewes. A capital Suffolk boar [illegible] this gentleman attracted a good deal of attention. Phillip Cook had a fine sow [illegible] D. B. [illegible] The sow [illegible] 340 pounds. The [illegible] and weighed about 170 [illegible] That is the kind of stock we [illegible] to keep. Mr. Litchfield sold them [illegible] Comparet for $87. Omitting mention of other stock for the time, we pass on to [illegible] which the ladies most [illegible] And here we would say that the ladies [illegible] themselves greatly [illegible] The countenance [illegible] sunshine [illegible] Few cities of the size of Fort Wayne can boast of more beautiful, intelligent, and good than we have. Several ladies exhibited [illegible] displays. Where all were so good it would be invidious to particularize.

Mrs. Hugh McCulloch and Mrs. D. F. Comparet displayed excellent taste in the arrangements of their boquets, cones and pyramids of flowers. The cultivation of flowers is a delightful and healthful employment for ladies; and more than that, it is refining in its tendency, and develops the higher and nobler attributes of our nature. We cannot tell how it is [illegible] the hand of feminine taste can [illegible] a pleasant home. Mrs. [illegible] exhibited some excellent butter [illegible] We had the pleasure of tasting some catawba wild grape, and currant wine manufactured by Mr. A. Link. We pronounce them good, and we know. F. P. Randall had 16 varieties of apples. Though all were [illegible] fruit, his Rhode Island Greenings [illegible] Spitzenbergs and Baldwins were [illegible] He also had a fine display of Isabella and Catawba grapes. Mr. Randall informed us that this has been an unusually favorable year for the growth of grapes. We [illegible] quantity.

Wm. Hammond had a fine variety of apples, potatoes, [illegible] Capt. Asa Fairfield had a [illegible] apples and pears. T. Covington [illegible] apples, potatoes and pears. [illegible] his stand [illegible] apples, and so did Mr. [illegible] 36 varieties [illegible] grapes on the ground. I. D. G. Nelson, Grapes [illegible] *know* that *they* were [illegible] S. Bayless, sweet [illegible] potatoes, squashes and corn. Mr. Nobel had [illegible] specimens of [illegible] corn. D. B. [illegible] honey, grapes, potatoes and Hungarian grass seed. D. F. Comparet, had [illegible] of grapes hanging from the vine as they grew. A. S. Johns, sweet and Irish potatoes of many varieties, and very fine. Mr. Bullard [illegible] potatoes. Mr. Link wheat, oats, Hungarian grass seed, beets, sweet potatoes, squashes, tomatoes and parsnips. W. B. McDonald pumpkins, squashes and three varieties of corn. F. P. Randall, egg and pie plant, peanuts, corn, and five varieties of squashes. Mr. Kirk, very large specimens of the mangel wurtzel beet. D. S. Westcott had a specimen of candles manufactured by him. Mr. Fry's exhibition of saddle, harness and bridle, leather and calf and kipskins was very creditable. A vase and ornamental work by B. O'Connell attracted much attention by the beauty of their designs and workmanship. Mr. C. F. G. Myers had a superb collection of green house plants, azaleas, [illegible] in variety, roses, [illegible] &c., &c., all most tastefully arranged. Mrs. Dawes & Co. had a fine display of bonnets and millinary goods. A black and magenta bonnet of their own manufacture took the first premium. Our wife says she never saw one which displayed more taste at Mrs. Lawson or Madame Demorests, the fashionable milliners of New York. We trust that these excellent ladies will be well patronized. The fair was one worthy of a more extended notice, but the crowded state of our columns is our excuse. Had it not been for the weather it would have been a great success, as it was it was an honor to our county and a credit to all concerned in its management.

Largest and Cheapest Papar in Northern Indiana.

The Weekly Sentinel is the largest paper in Northern Indiana, if not in the State. We propose to send it to clubs of 5 or more, at the *Reduced Price of $1 50 per year in advance,* and will allow an extra copy to the person getting up the club and remitting the money.

Will our friends canvass their neighborhoods, and get up clubs? The circulation of the Sentinel in this county could easily be doubled by such a course.

BRECKINRIDGE'S HOPES.—The following paragraph, from Breckinridge's speech, shows how much hope he has of being elected President:

"I look forward with pleasure to the prospects I have of serving my country in the Senate of the United States for the next six years."

If Mr. B. were now to go before the Legislature for an election, his prospects of serving in the United States Senate would be equal to his present Presidential prospects.

The Pittsburgh, Fort Wayne and Chicago Railroad is doing a splendid business under the present management—much more than at the same period last year.

Are You Organized?

The [illegible] of Indiana will prove to [illegible] conservative lover of the Union, and a supporter of the doctrine of non-intervention, [illegible] territories the right of managing their own affairs, [illegible] Massachusetts, Vermont, and other Abolition States [illegible] our efforts [illegible] sometimes [illegible] The [illegible] view of its great importance not only to ourselves, in having good Democrats elected, but also in the bearing it will have on the Presidential election, it is necessary that our party should be well and thoroughly organized, so as to make sure that all our voters attend the polls, and that none [illegible] by the opponents. Let every Democrat resolve to [illegible] by the Opposition, but to [illegible] the [illegible] ticket, [illegible] to your tickets, and vote the plain Democratic ticket, unscratched and unaltered. If we do our whole duty in October, our victory in November will be easy and certain.

Republican Hatred of Naturalized Citizens.

Notwithstanding the great efforts now making by the Republicans to [illegible] the Germans into supporting their ticket, it cannot be denied that they have been in the habit of assailing them in the grossest terms, and will again do so after the election. As a case in point, take the following, which we extract from a communication signed A. Doe, dated Ossian, and published in the Bluffton People's Press, of Nov. 4th, 1856. Just see how contemptuously this correspondent of a Republican paper speaks of the foreign voters, comparing them to Gipseys, without character, without influence, and without the means of keeping their families from starvation—a disgrace to our nation and with just intelligence enough to find their way to the ballot box, and to receive their pay for voting—probably a glass of whiskey, &c., &c. This communication was placed in the editorial column of the paper, thereby showing that the editor fully endorses the atrocious libels on a large and respectable class of our citizens. That was Republicanism in 1856, and it is Republicanism in 1860. [illegible] to their [illegible] show itself as effectively as it did in 1856.

Can any naturalized citizen so far debase himself as to vote for a party holding such sentiments? The extract reads:

"It must be evident to every reflecting mind, that the success of the Slavery party in the last campaign, is of the most startling character, when we consider that the victory was not the expression of American citizens, but obtained by the aid of the crude mercenary from other countries, beings who wander about in our country like gipsies, without character, without influence, without means to keep themselves and families from starvation—having no more affinity to our Government than water has to fire; but are absolutely a disgrace to our nation and a tax on our people. This element, sir, holds the balance of power, and it does seem, the destinies of this Republic are in their hands; when in fact, they have just intelligence enough to find their way to the ballot box, and there, at the bidding of some unscrupulous political demagogue, deposit their ticket and return to receive their wages, which may possibly be no more than a drink of whisky. Yet, Mr. Editor, it may be said of many good christian men, who cast their votes on the same scale with this sum, 'forgive them, for they know not what they do.' [illegible] them [illegible] that they are lessening the chances of liberty to millions of God's intelligent creatures—little do they think, that by their vote they are paving the way for the bondage of millions of beings yet unborn, and riveting the fetters of perpetual bondage, *now* on many a child of God."

A BRECKINRIDGE SPEAKER ON DOUGLAS.—We take pleasure in recording the following views, expressed by Judge A. O. P. Nicholson, an eloquent Tennesseean, and the warm advocate of Major Breckinridge. It forms a striking contrast to the slander, the misrepresentation, and the billingsgate of the speakers in the same cause in Indiana. Judge Nicholson seems to scorn the low arts of the demagogue that uses a lie for a fact. He would never be found uttering the false charge that Douglas voted for the Wilmot Proviso as a measure according with his views, or the calumnious charge so well known to be false, that he did not favor the passage of the Fugitive Slave law. The courage he exhibited in facing an infuriated mob in defense of that measure, ought to silence all such charges. The extract is from the correspondence of the Nashville *Democrat:*

He eulogized Douglas to the skies and described how boldly and manfully he had upheld the rights of the South; said that persecution, ridicule, and all their emissaries, could not swerve him from the path of duty; that they may differ upon one point, the point that old Buck said, [illegible] was of no importance; and assured his Democratic friends that *if Douglas was stronger than Breckinridge, he would cheerfully support him.*

We inadvertently omitted to mention, in our observations at the Fair, an exhibition of quinces, which deserves notice. It was the production of a small bush, size as follows:—Diameter of trunk two and three-fourth inches, and one and one-half feet to the first fork, crown less than five feet. On this bush, were produced sixty-eight full grown, well developed specimens of fruit, and at least half of them above the medium size. We noticed several clusters, one of which was seven quinces on a stem six and three-fourth inches long. They were reared in the garden of W. B. Walters, Esq., of our city, who is quite an amateur in garden products.

It is not generally known that certificates of passage to and from New York, Liverpool, Galway, Cork, Londonderry and other places, can be safely purchased right here in Fort Wayne. W. B. Walters, Esq. whose office is on Barr street, near the market, sells certificates of passage from New York to Liverpool for $17, and remits money to the old country at the rate of $5 per £ sterling.

California Express.

St. Joseph, Sept. 20.

The Pony Express with California dates to the 8th, just arrived last night.

San Francisco, [illegible]

With the exception of some political movements, there has not an incident to [illegible] since the departure of the last Pony Express.

The Douglas State Convention held sessions in Sacramento on the 5th and 6th. The State was fully represented. More than half of the delegates were supporters of Latham and the Administration last year. The representation was such as indicates strong probability that the State will go for Douglas. Humphrey, Hamphrey, Griffith, Dos, Pablo Delagerra and Geo. Price were nominated for Electors. [illegible] to the California delegates [illegible] in favor of the Overland Mail, [illegible] Pacific railroad, and urge congress [illegible] campaign vigorously.

The Bell party had a Convention on the same day. Two hundred and seventeen delegates were present, representing 20 counties. Being considerable more than half the State. The proceedings were very harmonious though the organization as yet but of small strength. It is predicted that they will not cast 5000 votes, and it is thought they may abandon the organization and go for Douglas, if [illegible] views from the East suggest that policy.

The Republicans are actively canvassing the State. Most of the best speakers are in the field and they are gaining [illegible] Anti-Lecompton Democrats of last year, while the Douglas party appears to be gaining from the Breckinridge wing, the recent unfavorable news from southern States at present disheartening them.

An intensely exciting contest is going on in San Francisco over the local nominations. The Republicans, who heretofore always united with the former Vigilance Committee [illegible] and county officers, now propose [illegible] a partizan ticket. To defeat this has called out an appeal to the people signed by over 2,000 citizens, irrespective of party, urging a continued adherence to the [illegible] policy in municipal affairs.

Lord Renfrew.

Detroit, Sept. 21.

From an early hour this morning, the streets in the vicinity of the Russell House were densely packed with people anxious to catch a glimpse of the Prince, when he should appear to take his departure for the east. [illegible] o'clock he took his departure [illegible] Mayor Buhl [illegible] to drive through the city [illegible] The carriage was drawn by four white horses [illegible] The crowd [illegible] blocking up the Avenues, made it almost impossible for the carriage to proceed. [illegible] cheer was given, and the wildest enthusiasm prevailed. The carriage was followed by immense crowds [illegible] interrupted the Royal party [illegible] a few of the principal streets, followed by the inevitable crowd at every step, the party proceeded to the depot and took their departure for Chicago amid the firing of a salute and other demonstrations.

Buffalo, Sept. 20.

Mr. Douglas arrived here from Niagara Falls at noon, and was received by a large concourse of people. He was accompanied by nearly 2000 persons from the adjoining towns, drawn hither to hear the Senator speak. Mr. D. was escorted by an imposing procession of citizens, on foot and in carriages, and "Little Giants" in uniform, to the Court House, where he spoke to an audience of about 20,000 people. Judge Douglas made a compact and able argument, touching upon the troubles of 1850, which were set at rest by the Compromise measures of 1850, complimenting Clay, Webster, Fillmore, and the Union Whigs and Democrats who took part in accomplishing those measures, and showing that the Whigs and Democrats in '52, and Americans in '56, had concurred in maintaining the principle of Non-intervention by Congress with slavery, which had formed the basis of the Compromises of 1850. In the evening, the Democracy were addressed by Mr. Douglas, Mr. Marshall of Ky., Mr. Schnabel, and other distinguished gentlemen. The torchlight procession, by the "Little Giants," was a brilliant affair, about 2,000 torches being in the line. Judge Douglas goes to Ohio tomorrow.

St. Joseph, Sept. 20.

The Pike's Peak Express reached here last night with $70,000 in the hands of passengers. This is the heaviest treasure received this season. Business at Denver is fast reviving and the streets present a very lively appearance.—Hot weather being about over and cold weather coming on, parties are arriving from the mountains to purchase their winter supplies.—Discoveries of silver continue to be made which promise to yield well, and are exciting much attention. A crevice from 500 to 600 feet in length, where it shows itself to the surface in solid ore, is reported to have been discovered. Several assays have been made with different results, varying from $100 to $1700 per ton, and pure silver in large quantities is found in sluices, in big blue nuggets weighing [illegible] have been taken out. Other reports are current [illegible] that the ore is worthless and that these reports are circulated very industriously by men of capital who think by these means to buy many of the gold claims almost for nothing.—However, the silver mines are being inspected and if they yield any where near as reported, many millions of dollars will be [illegible] yearly. Gold claims continue to pay as largely as ever. The coaches to and from Denver are crowded every trip.

Newark, N. J., Sept. 20.

A heavy rain storm at 3 o'clock this morning, flooded the city, filled cellars and basements and drove the people from their breakfast tables. It destroyed furniture, property and cattle to the amount of $20,000 at least. Engines are now pumping the water out. Several places were struck by lightning. No one was killed.

HOW TO DIVIDE AN ESTATE AMONG HEIRS.—An [illegible] large [illegible] in connection By the death of a Mr. Thomas, his six children came in possession of property valued at $400,000 to $500,000. There was no will and the estate descended in the legal manner to the children equally. They consulted no lawyers, began no scramble, but mutually agreed about two of them mutually employed them to divide the property into portions as nearly equal in value as could be. This done, the portions were put at auction among them, each buying a portion, and the premiums again were equally divided. In this way the lawyers got no fees, the community no scandal, the peace of the family circle was preserved, and an end arrived at which gratifies every pure sentiment.

A storekeeper purchased of an Irish woman a quantity of butter, the lumps of which intended for pounds, he weighed in his balance and found wanting. "Shure, it's your own fault if they are light," said Biddy, in reply to the complaints of the buyer—"it's your own fault, sir—for wasn't it with a pound of your own soap I bought here myself, that I weighed them with." The storekeeper had nothing more to say on that subject.

Arrival of the Adriatic.

New York, Sept. 21.

[illegible] Garibaldi [illegible] Provincial Government was [illegible] was [illegible] Kingdom [illegible] Urbino and Macerata [illegible] insurgents repulsed the Papal troops. The inhabitants of Pergola, Sinigaglia, and other Districts had also revolted [illegible] The Telegraph wires [illegible] Umbria [illegible] Insurrectionary movements in the Marshes and Umbria were extending.

Russia desires a perfect reconciliation with Austria, and [illegible]

A state of siege at [illegible] The Turkish [illegible]

[illegible] Powers.

France, as the Pope's protector, disapproves of armed resistance, and should [illegible] right, which are [illegible] and troops. Ennobled [illegible] which would [illegible] for Italy.

Garibaldi found 80,000,000 francs in the bank of Naples. The Sardinian flag is floating from all the forts of Naples. A panic prevailed at Rome.

The Courts of Vienna, Munich and Dresden advised the King of Naples to take refuge in Germany.

The Sultan [illegible] Grand Vizier proceeded to [illegible]

[illegible] Manchester [illegible] & Co. and [illegible] quiet and steady at 26s [illegible] 12s a white [illegible] yellow 32 [illegible] white [illegible]

Consols closed at 93½, 93¾ for money, and 93¾ for account.

Turin, Sept. 11.—The King received a deputation to-day from New[illegible] of the Marshes. His majesty [illegible] enter the Provinces.

HIGHLY IMPORTANT FROM MEXICO.

The [illegible] Vera Cruz on the 21st [illegible] morning [illegible] Republic [illegible] Vera Cruz [illegible]

The English express [illegible] The Liberals [illegible] 20,000 men. Miramon's whole force [illegible] only 7,500. An attack was expected on the [illegible] inst. The general impression here is that the city will be taken.

The most [illegible] Church had been [illegible] to give up the [illegible] plate [illegible] some $60,000 [illegible]

All other means [illegible] was projected and was daily expected [illegible] proclaimed. It was [illegible] the Mexicans [illegible] to be expected.

Among these who [illegible] providing means for the defence [illegible] was the new Spanish Minister, [illegible] also trying to bring the other foreign representatives into his plans, but thus far without success. Here at Vera Cruz, Pacheco is styled the quasi-dictator of Mexico.

The official report of the defeat of Gen. Cobos at the head of the Miramon forces in Oajaca came to hand today. It caused great rejoicing here, and the President, Juarez, and his Cabinet, as also Gov. Zamora, were serenaded.

The official report of the defeat of Miramon at Silao, has also come to hand. The President was utterly routed and lost everything [illegible] and papers, $70,000, all his artillery, and every [illegible] officers and men. He himself barely escaped with his life and made his way to the capital [illegible] accompany with a few friends. Immediately on his arrival he resigned the Presidency, but was subsequently urged to resume the office, which he did, when the Spanish Minister, Pacheco, formally presented his credentials and recognized the government. Miramon himself is said to be in very low spirits. He is entirely in the hands of the Spanish Minister.

President Juarez has replied to the demand of the Spanish Commodore for the return of the bark Maria Concepcion, refusing to give her up. [illegible] threats of bombarding the city are made, but they amount to nothing.

A correspondent of the Vera Cruz Progresso writes from the capital, on the 28th, that the Liberal army had already left Queretaro. It numbered 12,000 men and was supported by 76 pieces of artillery, with a train of 500 wagons with ammunition and baggage. It was expected at the capital on the 5th.

The same writer says that the forces of the south, numbering 3000 men, were at Cuernavaca; Ortega was expected from Guadalajara.

Of Miramon's army, [illegible] number 7000 [illegible] the city and was [illegible]

No Fusion.

Harrisburg, Pa., Sept. 22.

The Douglas state Executive Committee published a card stating that as much as has recently been published on the subject of alleged propositions for fusion in Pennsylvania, the public are informed that the question of fusion has at no time been entertained by that Committee.

ROYALTY SLAPPED IN THE FACE.—While the Prince of Wales was being [illegible] through the streets of London C. W., on Thursday, his carriage was delayed by the crowd, who cheered vociferously. One [illegible] while shouting at the top of his voice, and waving a stocking, and hat in the air, slapped the Prince full in the face, much to the astonishment of the young gentleman, who however, seeing that it was done in his honor, [illegible] as a good joke, though he afterward confessed that it was the first time he had seen stars in the day-time on this side of the water.

Terrible Explosion at Pittsburgh—Several Lives Lost.

Pittsburgh, Sept. [illegible]

One of the most appalling calamities that ever occurred here took place at 1 o'clock this afternoon. A boiler in the marble works of W. W. Wallace exploded, killing several men and [illegible] The boiler passed [illegible] the front [illegible] proprietor, who was [illegible] head was [illegible] passed through [illegible] Swartz' lager beer [illegible] Wilpefer, who was in [illegible]

[illegible] at the Presbyterian [illegible] after having passed [illegible] The men in the works, ten [illegible] were all supposed to be [illegible]

[illegible] killed: [illegible]

[illegible] an inquest to-morrow morning.

H. V. Johnson.

Pittsburgh, Sept. 23.

Governor Johnson, the democratic candidate for Vice President, [illegible] St. Charles Hotel [illegible] number of citizens [illegible] of the Hotel, [illegible] balcony. On being introduced to the audience by Judge Shannon, he [illegible] an hour's length in favor of [illegible] which elicited most enthusiastic [illegible] Several other speakers followed. [illegible]

John Forsyth on the Dissolution of the Union.

[illegible] of Alabama, has written a letter to John Forsyth, editor of the Mobile Register, the leading Democratic paper in that State, inquiring of him what he will do if Lincoln is chosen President. Mr. Forsyth responds as follows:

[illegible] Black President [illegible] sectional [illegible] slavel [illegible] Mr. Yancey [illegible] National Democracy [illegible] the South [illegible] I say [illegible] justify [illegible] "state pride," as the authors of [illegible] as traitors [illegible] this election [illegible] deserve [illegible]

[illegible] your fellow citizen,
JOHN FORSYTH

This is a first rate response.

Forbidden Fruits.

M. Noel, a French agriculturalist, speaking of [illegible] potatoes into France says: This vegetable was viewed by the people with [illegible] first introduced [illegible] In vain did Louis XVI [illegible] the liberal distribution [illegible] gave them to the [illegible] use them themselves. At [illegible] who well knew [illegible] potatoes, and was [illegible] Paris, [illegible] with numerous [illegible] were employed to watch the field day and night, and arrest all [illegible] Now, [illegible] were the new roots [illegible] all seemed eager to eat them and [illegible] notwithstanding the guards [illegible] were stolen, and without [illegible] The new vegetable having been found [illegible] was soon after cultivated [illegible] kingdom."

Crops and Politics.

The [illegible] Chronicle [illegible] a [illegible] at the time of Presidential [illegible]

Throughout the whole Cotton States with [illegible] exception, the prospect [illegible] flattering than this year [illegible] the disruption of the [illegible] at Baltimore, June 23d. The soil [illegible] well prepared and in good [illegible] and the rains just [illegible] and planters required. Nothing [illegible] was wanted, or hoped for, than [illegible] prospect which the fields everywhere presented up to the date before [illegible]

Since then, alas! what a change has come [illegible] It would seem as if the spell [illegible] with [illegible] the heavens [illegible] tempest have [illegible] promise the light ever shone [illegible] to ashes, ere the harvest has [illegible] apparently be natural cause [illegible] at least for this time, a [illegible] cotton States. [illegible] produce this year provisions for their own consumption [illegible] Build an [illegible] States, and within a [illegible] all wild lawlessness [illegible] land. This is [illegible] of these [illegible] to organize a Cotton [illegible]

[illegible] LAW.—The Boston Herald of the 7th instant says that some ten years since a merchant of New York, who [illegible] business with parties in that city, had a bill against one of his customers for the amount [illegible] payment was [illegible] Accordingly [illegible] the hands of a [illegible] the suit. To [illegible] on one side of the [illegible] from term to term [illegible] and then [illegible] The case we [illegible] the plaintiff [illegible] expenses [illegible] sixty dollars [illegible] the debt and [illegible] original debt [illegible] but [illegible] law.

[illegible] WIDE-AWAKES.—It [illegible] the Black Republicans [illegible] known as the Wide-Awakes, are [illegible] designed simply [illegible] nothing whatever [illegible] yet Senator W[illegible] the Detroit Wide-Awakes said:

"I have confidence in the Wide-Awakes, and believe that they will *guard the polls* and [illegible] the government."

So there you are! The Wide-Awakes are to surround and guard the polls, are they? That fact it will do to bear in mind.

Diplomas are not always worthily bestowed. A sheepskin is often taken from an animal that is entitled to it, to be given to an animal that isn't.

For President,
STEPHEN A. DOUGLAS,
OF ILLINOIS.
For Vice-President,
HERSCHEL V. JOHNSON,
OF GEORGIA.

DEMOCRATIC STATE TICKET.

For Governor,
Hon. THOMAS A. HENDRICKS,
OF SHELBY COUNTY.
Lieut. Governor,
DAVID TURPIE, of White.
Secretary of State,
WM. H. SCHLATER, of Wayne,
Auditor of State,
JOSEPH RISTINE, of Fountaine,
Treasurer of State,
N. F. CUNNINGHAM, of Vigo
Attorney General,
O. B. HURD, of Decatur.
Superintendent of Public Instruction,
SAMUEL L. RUGG of Allen.
Clerk of Supreme Court,
CORNELIUS O'BRIEN, of Dearborn,
Reporter of Supreme Court,
M. C. KERR, of Clark
For Congress,
PHILIP M. HENKEL of Elkhart Co.
Prosecuting Attorney 10th Circuit,
W. S. SMITH
Common Pleas Judge,
JOSEPH BRACKENRIDGE.
Com. Pleas Pros. Attorney,
D. T. SMITH of Wells Co.

ALLEN [illegible] TICKET.

[illegible]

JOHN [illegible]
M. JENKINSON C. TREER.
Co. Commissioner
AARON NOLESTIE.
For Coroner,
J. [illegible]

Fort Wayne Sentinel.

SATURDAY, SEPTEMBER 29, 1860.

Largest and Cheapest Paper in Northern Indiana.

The Weekly Sentinel is the largest paper in Northern Indiana, if not in the State. We propose to send it to clubs of 5 or more, at the *Reduced Price of $1 50 per year in advance*, and will allow an extra copy to the person getting up the club and remitting the money.

Will our friends canvass their neighborhoods and get up clubs? The circulation of the Sentinel in this county could easily be doubled by such a course.

TO PRINTERS!

We will sell cheap, an excellent Smith Press, (will print a sheet 26x38) in perfect order, with rolling apparatus complete. A font of old Bourgeois and one of Minion will also be sold very low.

Douglas and Johnson
At Fort Wayne, Tuesday, Oct. 2d

The grand Democratic rally in this city, on Tuesday next, to receive & hear Messrs Douglas and Johnson, will beyond all doubt be the grandest thing ever witnessed in Northern Indiana. From every direction we hear that arrangements are making for a tremendous turn out. From DeKalb we are assured we may look for all that can possibly raise teams. Noble county will be here by hundreds; Little Whitley will send almost her entire population; Adams the same; Wells will have not less than 1000 representatives; and our county will swell the throng to an extent that will sink all previous gatherings into insignificance. Come on, one and all! Remember, that Douglas and Johnson are to speak, and it is well worth a journey to hear such eloquent expounders and defenders of Democratic principles.

The amusement procession will commence forming at 10 o'clock [illegible]

GREAT DEMOCRATIC MEETING

[illegible]

SPEECH OF HON. D. TURPIE.

[illegible] that as the slavery question was the all absorbing question of the day he would not depart from the general rule; in fact, he was forced against his sense of what is due to the preservation of the Union, to touch the loathsome topic. He would meet it fearlessly. He suggested the propriety of every one rigidly observing, in all things, the eleventh commandment, which is, "mind your own business." A careful consideration of this would save the American people a vast deal of trouble and expense, and bad feeling. It is the only solution of this vexed question. If Indiana attends to her own domestic affairs, has not Kentucky the same right, and should we interfere? And have not the people of the territories the same right also? Any one who says to the contrary, though he may affiliate with the Democratic party, is not a Democrat at heart. Mr. Turpie's speech kept the large audience in rapt attention, and he was frequently interrupted by enthusiastic bursts of applause. A comparison he made between the present Republican party and our patriot fathers we cannot refrain from alluding to. He showed very felicitously that the boasted claim of the Republicans that they are following in the footsteps of the fathers of the country was eminently absurd. He demonstrated that twelve of the thirteen States at the time of the formation of the Federal Government were slaveholding—that a large majority of the signers of the Declaration of Independence, and those who framed our Constitution, were slaveholders, and yet, to-day, the Republican party holds that it is sinful and unlawful to own slave property! Of course, therefore, in their opinion, Washington, Madison, Carroll, and all the great and good, whose names adorn the pages of our country's history, the founders of the Republic, were guilty of sin against God, their country, and mankind. Do our readers believe this? We trow not. Was Charles Carroll of Carrollton, who a[illegible] determined to abide by the cause of the liberty of the colonies, that when after he had signed his name as plain as Charles Carroll, some one observed that he, in case of defeat, he would have a chance of escaping the fate of the others, as there were *two* Charles Carrolls in Maryland, instantly took the pen and signed his name "Charles Carroll of Carrollton," so as to preclude the possibility of a mistake. Was he a traitor to his country? Was he a man to sin against his God and his fellow-men? The gist of Mr Turpie's speech was this: there was but one way to extricate the country from its present deplorable political position, and that was a safe and an easy one; viz: to adopt the doctrine of Popular Sovereignty and Non-Intervention in all its integrity, a doctrine which is based upon an equality of all the rights and privileges of all states and territories. This eminently just idea and solution of the grievous trouble was the burden of Mr. Turpie's eloquent and patriotic speech.

The Hickory Club was out with music and torches and made a most brilliant appearance. They escorted Mr. Turpie to the Court House and after his speech back to his hotel. Afterward they marched through the principal streets of the city, waking the echoes by their shouts for Douglas and Popular Sovereignty.

REPUBLICAN KNOW-NOTHINGISM.

A few days ago we published an extract from a speech delivered in 1855 by John M. Wilson, of New Albany, (afterwards the Republican candidate for Congress in that District) containing the most vile and disgusting abuse of foreign voters. The Times, of course [illegible] to deny that he ever made such a speech,—and on Monday repeated the denial, [illegible] it by a statement, said to be signed [by a] number of citizens of the place where the [speech] was delivered, who declare that he did [not use the] language attributed to him. Notwithstanding this, we adhere to the belief that [he did] make the speech, and have not the slightest doubt of the fact. It is in perfect keeping with the sentiments of the speaker, and agrees substantially with what he was in the habit of uttering wherever he made speeches during [the] canvass. The fact is notorious, and no [one in] that part of the State pretends to disbelieve it—any more than our citizens do that the editor of the Times, at that time was in the habit of using precisely similar language.

We give below a sketch of this infamous speech, from the Washington Democrat, taken, as will be seen, *from notes made by the editor, during its delivery.* Can any thing be more conclusive? Is more evidence necessary? If so, it may be found in the fact that when first published it was verified by the affidavit of a number of the best citizens of Washington, who testified that they heard the speech, and that the report was substantially true and correct. We have seen a copy of this affidavit, and have not the slightest doubt of its authenticity, or that Wilson made the speech. We have not the affidavit now in our possession, but have no doubt it could be procured if necessary. We do not think it is, as we are convinced our readers are satisfied of Wilson's infamy.

Citizens of foreign birth, read what this man says of you—compare his infamous slanders with the blandishments—the soft soap and blarney—his party is now so liberally bestowing on you—remember their organ here was at that time equally rabid in invectives against you—that many of their present "candidates endorsed and reiterated the slanders—and then, if you are willing to acknowledge they were well deserved, vote for them; if not, vote for the Democrats, who have always befriended and defended you, and to whom you owe all the rights you now enjoy.

[From the Washington (Indiana) Democrat.]

Wilson Then and Now.

We have now before us full notes of a speech made by John M. Wilson, at the seminary in this town, in 1855. We took them for the purpose of preserving them, and it is well we did so. We thought, when we heard his speech the sentiments which it contained and were uttered by Wilson, would some day cut a figure in the politics of the country. We shall in this article only give what he said of foreigners, leaving the other matters for the future. All will readily remember that the meeting was held shortly after the outrages [illegible] as well as in New Albany; and the whole country was excited by the [illegible] toward foreigners, and [illegible] more especially the Democrats rallied to the support of the rights of the [adopted] citizen against Know-Nothing misrule. [In his] speech Wilson said:

[illegible] ever left his native land because its government being tyrannical [illegible] came here for the purpose of aiding [illegible] and power of this nation. The[ir] [illegible] was to further their ambition [illegible] finally subvert republicanism [illegible] country. Tell me, said he, that the Frenchman can reverence Bunker Hill; tell me that a German can reverence Brandywine or Trenton; or that an Irishman can reverence any of our battle fields, and—I'll tell you I don't believe a word of it. The Frenchman will only laugh and chuckle at you, and point you to Marengo, to Waterloo and Austerlitz; the German will point you to the battle fields of his fatherland, and tell you to look there for power and bravery; the Irishman will point to his native bogs, and boastingly declare the mighty deeds performed with his shillalah. They have no love for our battle fields, and, whenever they go to a site where a battle has been fought and the blood of the enemy been shed, they will gloat with joy and swear that a foreigner took the lives of as many Americans as were lost by themselves. In the *heart of the foreigner beats not a single noble impulse, not one single throb of patriotism!* He *is so brutish and degraded that he has no sympathy for anything but cabbage and lager beer,* potatoes and buttermilk, or some other outlandish dish, *fit only for the hogs of the street* or pen. All the oaths in the world cannot bind them. You may swear them to renounce their allegiance to their prince or king, and to support our constitution, and it amounts to nothing. They care no more for oaths of this kind than the idle wind which passes lightly by.

What Englishman does not hang his head with shame at the mention of Jackson's name and swear in his heart for revenge? What German does not sneak away at the mention of Washington and vow eternal enmity and destruction to him who slew his Hessian brethren at Trenton? You may say Lafayette was an exception. He was not. Ambition and enterprise urged him on to make himself powerful. Nothing but ambition ever led any foreigner to espouse the cause of American liberty and could the vile and low-lived foreign wretches who were born in the old world to-day advance their interests they would rebel against you in spite of all your oaths of allegiance.

Some tell me that many foreigners are intelligent yes, intelligent! How in the name of almighty God can they say it? Look at the DUTCHMAN SMOKING HIS PIPE, AND IF YOU CAN SEE A RAY OF INTELLIGENCE IN THAT DIRTY, IDIOTIC LOOKING FACE of his, show it to me. Look at the DRUNKEN, BLOATED IRISHMAN, with his rotgut whisky bottle in his pocket, and he drunk, and swearing and reeling, and show *me in* THAT BLOATED FACE any spark of morality, intellect or education. The idea is perfectly absurd, it is perfectly preposterous.

We must change the laws of the land and PREVENT THESE IGNORANT, DEGRADED P[illegible] *from coming and holding office* [illegible] are a set of UNPRINCIPLED VILLAINS AND RUFFIANS who congregate in and around our villages and large cities, and DIVE BY stealing and begging from the Americans. Some say they have rights. So they have—the right to live under our laws and till the soil, and DO AS WE BID! They are *inferior in intellect and intelligence* to the Americans, and they must be and SHALL BE PUT DOWN AND KEPT DOWN IF IT HAS TO BE DONE AT THE POINT OF THE BAYONET AND WITH POWDER AND LEAD. There is no use to talk mincingly or of fearing results in regard to the matter. The ball has been set in motion. New Albany has commenced the work of moving them, and our sister city of Louisville has caught the spirit and gone and did likewise.—A great cry has gone up from the Old-Liners about the foreigner being driven away from the polls and not being allowed to vote. This I suppose, is true in many respects. Would you have the American citizens to stand back and let a BLOATED, RED-VISAGED, DRUNKEN BRUTE OF AN IRISHMAN VOTE instead of himself. See the wretch as he approaches; his knees knocking and the slobber of tobacco running down his jaws, and as he comes you hear him *'Hurrah for Democracy'!* and here he comes fresh from the bogs just one year ago and wants to vote, but because the boys cry 'move him' and he gets knocked down for his impudence a great cry is made about it by Old-Line demagogues. I SAY IT IS RIGHT; let them stand back.

Again: You see a WIDE-MOUTHED, LOP-EARED, MULLET-HEADED DUTCHMAN coming up just from some hut in the Land of Kraut with the FOAM OF BEER *still sticking to his horse-tail whiskers* and his *breath smelling of garlic and onions enough to kill a white man* three hundred yards, and, before he can say anything in the world but *"Dimocrat,"* he must vote and that count as much as yours or mine. This outrageous and abominable. THESE FOREIGNERS who have carried the elections for Old Liners WILL HAVE TO LEARN THEIR PLACES. THEY HAVE NO MORE RIGHT TO VOTE THAN BRUTES OF THE FIELDS AND HAVE NOT HALF THE SENSE OF A GOOD NEWFOUNDLAND DOG and God knows that, were I candidate for any office, I would tell these PAUPERS AND VAGABONDS, these VILE, DIRTY, FILTHY, DEGRADED, IDIOTIC FOREIGNERS I don't want their votes, and if I am ever a candidate I hope to God I never will get them.

The Douglas Meeting.
Extra Trains!!

Extra trains will be run on the Pittsburgh Fort Wayne & Chicago Railroad, from Lima, (Ohio) and Plymouth, on Tuesday next, arriving here at 11 A. M. and departing after the proceedings are over at night. We have not learned the exact rate of fare, but learn that it will be very low, probably about one-third the usual charge. On the Wabash Valley Railroad passengers will be brought for half fare or less. We have not learned whether any extra trains will run, but understand there will, if the number of passengers will justify it.

STEPHEN A. DOUGLAS!

Let the enemies of the Democratic party say what they please, sneer as they may, as is their wont, one thing is evident to all, and that is that Stephen A. Douglas is enshrined in the hearts of the American people. Wherever he has been, North or South, the people have attended in multitudes to listen and to see him, to hang as it were, upon his utterings, and to greet him with the wildest enthusiasm. In New Hampshire, and in Virginia; in Maine, and North Carolina; in his native State of Vermont, and in Pennsylvania; in the "Empire State" of New York and Ohio—North, South, East and West, wherever he has appeared, his presence has been hailed as a sun in the political heavens. In the bye-gone time, Andrew Jackson, and Henry Clay possed somewhat of the same power. They had an affinity with the masses and the masses felt it and loved them. The people instinctively know *their man.* There is an indescribable magnetic effluence between minds and no where is it more apparent than when the leader of a popular movement addresses the people. It is seen in the instinctive recognition by the masses of a mental and moral power which controls them. He who possesses the peculiar and governing faculty in an eminent degree, becomes, in the estimation of the masses, and he really is, *the incarnation of* a great idea, the one which will eventually govern them. Stephen A. Douglas is pre-eminently a man of this transcendent order of mind. He is identified with the great doctrine of POPULAR SOVEREIGNTY. His very looks seem like an embodiment of the idea. Self-possession, resolution, fixedness of purpose and a sturdy independence of character are his characteristics, and are strikingly expressed in his countenance. Next Tuesday, October 2d, this remarkable man will visit our city, and speak for himself. Every man possessed of physologic curiosity, who desires to see a striking illustration of intense individuality will not neglect hearing the man of the age, the Democratic standard bearer, Stephen A. Douglas.

DISTRESSING ACCIDENT.—Our friend, Mr. Edward Agnew, received a telegram yesterday stating that the boiler in Wallace's marble factory, in Pittsburgh, burst, killing his brother William, and badly injuring his brother Andrew. We condole with Mr. Agnew on this great bereavement.

PARK BENJAMIN, the distinguished lecturer wit and author, will lecture here on Thursday Friday and Saturday evenings next.

We are desired to give notice that Mr. Benjamin is disengaged for a few days after his course here, and may be engaged to deliver a course, or single lectures. Those wishing to engage an excellent and popular lecturer would do well to secure Mr. B.'s services.

Hickory Club Room, New Haven,
Sept. 27th, 1860.

At a meeting of the New Haven Hickory Boys, at their rooms in said town, on last evening, to perfect arrangements for the forthcoming Douglas demonstration, President Shugarts in the Chair, and A. DeGroff Nelson Secretary, it was

Resolved, That this delegation leave New Haven at 8½ o'clock on the morning of the 2d per wagons and on horseback, instead of by boats as at first intended.

The following committees and sub-committees were appointed by the President:

Commmittee on Music—Wm. R. Nelson, B. Snelker, N. Schuckman.
Com. to confer with Jefferson Tp.—Eli Neal, P. Beugnot, A. D. G. Nelson.
Com. to arrange wagons—Milo Thompson W. R. Nelson, Hiram Snelker.
Com. on decorations—H. Dickerson, W. H. McDonald, M. McNulty.
Com. of Arrangements—Conrad Treer, Emmet McDonald, B. Tibbit, Martin Prepsing, X. Ingeuard, Lyman Noble, John Hammond, G. Myers, A. Gerardot.
Marshals—W. R. Nelson, chief marshal.
Assistants—Milo Thompson, Eli Neal, A. D. G. Nelson, H. Dickerson, B. Schnelker, Stephen Coulardot.

There being no further business, Club adjourned to meet again on Saturday evening next ensuing.

WM. SHUGARTS, Pres't.
A. D. G. NELSON, Secy.

MR. CYRUS L. DUNHAM will speak at PLYMOUTH, on Saturday, October 6th.

Mr. Dunham is a fine speaker, and we advise every Democrat in Marshall county, and all liberal Republicans, to go and hear him.

P. M. Henkel. Democratic Candidate for Congress.

Will speak at
Gruber's schoolhouse, Springfield Tp., on Wednesday, Oct. 3d.
Treer's school house, Adams township, (in German) Thursday, Oct. 4th.
Center school house, Pleasant township, Friday, 5th.
Orr's Tavern, Marion township, (in German) Saturday, 6th.
Speaking to commence at 7 o'clock each evening.
Zanesville, Friday, Oct. 5th, at 2 p. m.

Today, the 26th inst, D. O'Connell & Bro. open a restaurant over their billiard saloon in Palace Hall. Their arrangements are complete, and leave nothing to be desired. All the substantials and delicacies of the season will be on hand at all reasonable hours. Their dining hall is 120 feet in length and 20 in breadth. It is furnished with every thing necessary to ensure the comfort of the patrons of the establishment. The utmost order will be always observed, and gentlemen can depend upon being waited upon promptly and politely. We are pleased to see a restaurant of this character, which has been so long needed, at last established in our city. We have no doubt of the success of D. O'Connell & Co.

P. S. Especial preparations will be made for October 2d—the Douglas day!

Old Lucky, No. 3, commanded by Commodore Chris Orff, one of the best fellows in the world, is inundated with a deluge of goods of all kinds, adapted *to the wants* of our people, and which are put down by him at ridiculously low rates. We won't pretend to give an enumeration of his stock, as it would take all our columns to do his superb assortment anything like justice. Next week we may, perhaps, feel adequate to the task of going over critically Chris Orff's mammoth fall and winter stock—but we will not promise, as it will be an Herculean task. However, our readers can do it for themselves; which is, perhaps, best, for they then can see for themselves.

GOOD NEWS.—The public—ladies especially—will be glad to learn that their old favorite, C. A. GREY, has returned from New York, bringing with him a glorious new stock of those excellent, serviceable goods for which his store is celebrated. In addition to staple articles, he has also a beautiful and well selected stock of Fancy and Dress Goods of all kinds, and as he has bought for cash, to the best advantage, he is going to sell cheap, as he is determined not to be undersold by any other establishment. Call and examine his goods—you may depend on finding bargains, both as regards price and quality.

Mr. B. Trentman has recently purchased "Wines' Mill." This is said to be one of the best mills in the county, and we trust will prove a profitable investment to Mr. Trentman. This gentleman is one of the most enterprising citizens of our city, and we wish him abundant success in all he undertakes; and, by the way, he generally knows what he is about.

T. S. Heller, an old subscriber of ours, has located himself in Port Mitchell, Noble county. He keeps there what is called a country store: molasses and pins, clothe, calicoes and cigars—in short, everything does he keep for his rural friends' delectation and delight. We trust Mr. Heller will find his sojourn in the whilom capital of old Noble, pleasant and profitable. We commend him to our friends in that meridian, and hope he may never need their quinine and calomel.

Mr. B. Trentman is now receiving the largest stock of groceries ever brought to this city. Over three hundred bags of coffee, twenty-five hogsheads and sixty barrels of sugar, one hundred half chests of tea, all of the various qualities, he has purchased; and the mention of the fact will serve to show the extent and variety of his stock. He owns his warehouse and with his sons attends to the business of the firm. He will be constantly in receipt of goods throughout the winter, so that his stock will be kept full, and equal to the requirements of the market. Mr. Trentman has long been known in our city as a merchant of irreproachable character, and we confidently bespeak for him the orders of our friends in the surrounding country. Nowhere else, in this city, can groceries be bought cheaper than at B. Trentman's.

It is pleasant to know that our adopted citizens are doing their utmost to add to the attraction and enthusiasm of the great Democratic demonstration of October 2d. Our French citizens have raised money to readorn the splendid banner which they carried in procession in 1856, and otherwise are taking a lively interest in the campaign. We appreciate their patriotism.

On the 24th inst. Nicholas Myer was brought to his parents' home in this city from the Lunatic Asylum in Indianapolis by Sheriff Fleming. About noon next day he disappeared and has not since been found. He was last seen going toward the Pittsburgh Railroad.—His parents and friends are extremely anxious about him, and would be grateful to any one who may see him to take him in charge and send him to this city, or write as to his whereabouts. All charges will be paid. He is about 21 years of age, and about 5 feet 8 inches in height. He wears heavy black whiskers. He was dressed in black coat and pants, black velvet vest, black Kossuth hat and calf skin boots. He is an intelligent looking man, and to a casual observer would not show any signs of insanity. We trust that all who may see the unfortunate man will at once take care of him. Address C. A. Reker, Fort Wayne, Indiana.

McDougal, Root & Co. have recently received from the New York Auctions the finest and cheapest assortment of *Shawls*, all of the latest styles and of all the various patterns and qualities, ever brought to this market. Having been bought at forced sales, for cash, they can sell them at unprecedented low rates. Shawls which were sold here last winter for from $15 to $20, they now offer for $5! Their stock embraces single and double Broche and Chaine Shawls; Stellas; India Stripe; Magenta; India Plush; Chenielle; Double Wool Bay State. Also, India, Broche, and Chenielle Scarfs. Their assortment of general dry goods is not inferior to any in the city. Merchants like McDougal, Root & Co., will always command business.

The award of Premiums at the Allen Co. Fair, and other interesting reading, will be found on the Fourth Page.

Further by the Adriatic.

Turin, Sept. 11.

The King received to-day a deputation from the Umbria and the inhabitants of the Marches. His Majesty [illegible] towns now devastated by [illegible] the people the liberty of expressing their own wishes. You will not agitate against [illegible] the Powers, but [illegible] Provinces [illegible] who infest them. I do not go [illegible] prevent the popular hatred from [illegible] itself against the oppressors of the country. By your example you will teach the people forgiveness of [illegible] and Christian tolerance to the men who compare the love of the country to Islamism. At peace with all the great powers [illegible] fanaticism of the wicked sect who conspire against my authority and against the liberty of my nation. Senators, I am accused of ambition. Yes, I have one ambition, and that is to preserve Europe from the common danger of revolution and war.

Arrival of the Anglo-Saxon.

Quebec, Sept. 26.—The steamship Anglo-Saxon from Liverpool on the 13th, via Londonderry on the 14th inst, arrived here this morning, her dates are two days later than those already received. The steamships Hammonia, N. Y. and Glasgow from N. Y., arrived at Liverpool on the 13th inst.

Liverpool Breadstuffs.—Flour dull; Wheat firm at full prices; Corn firm. Provision market generally steady.

London, Friday.—Consols closed for money 93¼.

Italy.—Austria has decided not to receive the Neapolitan fleet into any Austrian port.

It is asserted that without waiting a reply from Rome, 25,000 Sardinian troops entered Umbria on the 11th, and on the 12th, 25,000 more. Sardinian troops attacked and took Pesaro, taking prisoners 1200 Germans who were in the fortress. Gen. Bella, who commanded the Pope's troops had ordered the sack of the town, and was taken prisoner to Turin. The German garrison of Orvieto had capitulated to the insurgents.

Gen. Goyon leaves Paris for Rome on the 13th to take command of the French troops.

Gen. Lamoriciere had concentrated his army at Ancona.

Several powers had protested against the entry of the Sardinians into the states of the church as an attack upon international rights. Russia and Prussia protested, [illegible] terms but would take no other step. Cavour had issued a note, explaining the new attitude of Sardinia.

It was asserted that the French army at Rome will be increased to 10,000 men.

A Paris telegram to the London Post of Wednesday night, says the [illegible] are marching [illegible] and an engagement is expected [illegible] tomorrow. The Emperor [illegible] ernment have [illegible] an invasion of the Roman [illegible] of France and Piedmont [illegible]

France.—The Bourse was flat [illegible] was reported that France [illegible] slightest concession to Switzerland on the Savoy affair. Switzerland [illegible] in considering the question [illegible] Congress of Europe.

Ohio State Fair.

Dayton, Sept. 22.

The State Fair [illegible] The entries at the Secretary's [illegible] today are as follows: Horses, 400; cattle, 261; [illegible] The grounds are in complete [illegible] lot of live stock is arriving [illegible]

DESTRUCTIVE FIRE AT NEW ORLEANS. LOSS $150,000.

Forty to Fifty People Buried in the Ruins!

New Orleans, Sept. 22.

Messrs Karstendieck and Company's and other liquor stores on Tchoupitoulas street, between Lafayette and Girard streets, were burnt again. The fourth story of Karstendieck & Co. building was heavily loaded with spirits, which exploded, causing the building at the corner of Lafayette and Tchoupitoulas streets to fall, burying from forty to fifty persons in the ruins. Up to this time three o'clock, P. M. thirteen dead bodies and several wounded have been extricated.

The loss will reach $150,000, but is mostly insured.

LATER.—Two more bodies have been found beneath the ruins. Search is being actively kept up.

A Model Republican Orator.

CARL SHURZ, the Republican orator, has been imported into New York from Wisconsin. The *State Sentinel*, at Harrisburg, Pennsylvania, thus characterizes his speech at that place, and his precious speech at Springfield:

"The great revolutionist—the man who has the impudence to stand up and abuse the dead patriots and living statesmen of America in the face of American citizens, deserves a warm reception, a glorious welcome from the followers of Lincoln and Seward. Read again and again the following extract from his Springfield (Massachusetts) speech; read it, men of Harrisburg, and then with clear throats and lusty lungs shout aloud your hosannahs to Carl Schurz, the aider and abettor of abolitionism and treason:

"There is your declaration of Independence," said he, "a diplomatic dodge, adopted merely for the purpose of excusing the rebellious colonies in the eyes of civilized mankind. There is your declaration of Independence, no longer the sacred code of the rights of man, but a hypocritical piece of special pleading drawn up by a batch of artful pettifoggers, who, when speaking of the rights of man, meant but the privileges of a set of aristocratic slaveholders, but styled it 'the rights of man' in order to throw dust in the eyes of the world and to inveigle noble hearted fools into lending them aid and assistance. [Applause.] *These are your boasted Revolutionary sires* [illegible] upon the whole world!" [Applause.]

Albany, Sept. [illegible]

James T. Brady, candidate for Governor on the Breckinridge ticket [illegible] night. He predicted "war to the knife" against Douglas Democracy, declaring that if Lincoln was elected Seward would be his Secretary of State and Everts fill Seward's place in the Senate, in which event the Republican party would be the only national party and would thus be in the ascendant, and that after this contest Douglas would not be heard of again. This speech is regarded as a final blow to a union of the democracy in this State.

QUEER MARRIAGE CEREMONY.—A couple were married at a Sabbath school picnic, at Hine Hill, New Jersey, recently. A circle of all present was formed in the grove—the children being placed in the inner side, the minister in the center, when the party (after having made their toilet in a wagon) also appeared, and the marriage ceremony was solemnized to the satisfaction and enjoyment of all present.

MASS MEETING!!
OF THE
DEMOCRACY!
OF
NORTHERN INDIANA!
AT
Fort Wayne, Oct. 2d.
S. A. DOUGLAS
AND
HERSCHEL V. JOHNSON!
Democratic Candidates for President and Vice President,

Will be present [illegible]

[illegible] have been made with all the Railroads for *GREATLY REDUCED FARES.*

Grand Torch Light Procession

[illegible]

10,000 Torch-Lights in the Procession!

DEMOCRATS!!
OF NORTHERN INDIANA!

Make your arrangements [illegible] day. Come with your wives [illegible] on horseback [illegible] with flags and banners. Bring your wives and families [illegible] gathering as will be worthy the occasion, and show our opponents the strength of the Democratic party, and the firm hold *JUDGE DOUGLAS, the Champion of Popular Sovereignty,* has on the people of Northern Indiana.

Organized Hickory Clubs are especially invited to come with uniforms, banners, and torches.

Democratic papers please notice.

GREAT
DEMOCRATIC GATHERING
October 2d, 1860!!

The Committee of Arrangements, Marshals, &c., met at the Mayor's office on Monday evening, and agreed upon the following order of procession:

Order of Procession.

Light's Band.

[illegible]

Wayne Township: [illegible] L. Welles, E. Simon, G. F. [illegible], B. H. Tower, P. J. Wise, J. W. Ewing, [illegible] W. B. Chittenden, [illegible] M. Peek [illegible] Furste.

Columbia [illegible] Merlin [illegible] A. H. Hamilton, C. Orr.

Bluffton road [illegible] C. A. Reker [illegible] P. H. Martin, M. Nell.

St. Mary's road [illegible] B. Trentman, P. M. Good, [illegible]

New Haven road [illegible] Bonnet, C. Tucker, J. Sedgley, A. D. G. Nelson, C. Schnelker.

[illegible] W. D. Henderson, [illegible]

Coldwater road [illegible] W. Miller, X. Nairon.

[illegible] L. M. Bowser, T. Dignan, D. Maier.

At Ball [illegible] E. L. Chittenden, P. S. O'Rourke, H. Baker.

Reserves—F. D. Lasselle, W. Lytle, T. Morgan, S. McElvain, and W. S. Edsall

Order of the Day.

Salute [illegible] 5 A. M.
[illegible] A. M.
[illegible] 12 M.

[illegible]

The Hon. STEPHEN A. DOUGLAS [illegible] HERSCHEL V. JOHNSON [illegible]

Arrangements for the Evening.

Grand Torch Light procession [illegible] at the public square at 7 o'clock [illegible] magnificent display of fireworks.

[illegible]

F. P. Randall, B. D. Miner, [illegible] Dr. C. E. Sturgis [illegible] for the speakers.

Wm. Fleming, P. J. Wise and A. P. Edgerton on flags and transparencies. B. D. Miner, G. F. Strickcomb, Edward [illegible] and L. M. Bowser on fire works and [illegible]

P. E. Fleming, T. Morgan, and T. Dignan on cannon, music, lamps, and oil.

Lady Elgin Inquest.

[illegible] a proper [illegible] experienced seaman [illegible] description required by law [illegible] life preservers [illegible] We believe that the loss of so many lives is due to the culpable neglect of duty by Marine Inspectors in allowing the boat [illegible] of our laws [illegible]

Albany, Sept. 23.

La Mountain, the aeronaut, met with a serious accident on his recent voyage from this city. He traveled thirty [illegible] attempting to land at East [illegible], Mass., was caught in a tornado, and [illegible]

[illegible]

Remarkable Circumstance.—While Caleb B. Smith—whose connection with soap factories forms such a remarkable chapter in the history of Lincoln—was speaking in the market house [illegible] P. French's soap factory [illegible] took fire and was leveled to the ground, involving a loss of twenty-seven thousand dollars.—*New Albany Ledger.*

[illegible]

[illegible] a small town in Massachusetts, one day [illegible] window [illegible] "Selling at half price." [illegible] a lady, who had traded with him [illegible] examined the handkerchiefs [illegible] "Very well," said the lady, "you may [illegible] a dozen." [illegible] For five minutes he stood still as a stump, gazing vacantly at the window [illegible] he gently removed the card pinned to the handkerchiefs, and resolved to sell no more at half price.

THE REPUBLICAN PARTY [illegible]

[illegible]

An Iowa paper says a man should be happy, love the Lord, pay the Printer, and be a Democrat. Sound doctrine and no mistake.

Lanferty, one of the oldest merchants in this city, has just returned with such a stock of Foreign, Fancy, Staple and Domestic Dry Goods, Clothing, and [illegible] Goods, as [illegible] would nearly [illegible] At Lanferty's [illegible] above goods can save money by purchasing of him. Heretofore, a great many people thought that dry goods and other goods could not be bought as low where clothing, &c. are kept, but this is a mistake, for [illegible] the truth, Lanferty [illegible] a great many dry goods, and actually [illegible]

Country [illegible] will [illegible] notice that they can buy goods at Lanferty's below Cincinnati prices.

He [illegible] of first-rate Tailors to make up his clothing, which is superior to those brought from the East, and will wear as long again, and are sold below eastern prices.

Those who want clothing made to order can get, so says Mr. Lanferty, better styles, better goods, better made, fits warranted, for less money than at any other establishment in the city. Patronize Lanferty, at No. 91 Columbia street, one door west of Brandriff's Stove Store, for he deserves it, and you can save money.

COMMERCIAL.

Fort Wayne, September 28.

Wheat—white 1 15	Flour—5 50a6.
" red 1 05	Corn—32a35.
Oats—20c.	Rye—45c.
Barley—60a65	Buckwheat—
Flax Seed—95.	Timothy Seed—$1:50
Clover—3 50a3 75.	Beans—75a100
Potatoes—20a30.	Onions—37a50.
Apples—50a75.	Butter—10.
Eggs—10c.	Lard—10.
Cheese—8.	Beef—4a5.

OCTOBER ELECTION.

MR. EDITOR:—Please announce the name of JAMES B SHOAFF as a candidate for the office of Sheriff of Allen Co., subject to the decision of the people. He modestly submits his claims to his fellow citizens at the suggestion of many
"OLD SETTLERS."

We are desired by many voters dissatisfied with the present nominations, to announce the name of ALLEN PRATT as an *Independent Candidate* for County Commissioner.

HAIR DYE! HAIR DYE!

Wm. A. Batchelor's Hair Dye!

THE ORIGINAL AND BEST IN THE WORLD! [illegible]

[illegible] CHARLES BATCHELOR [illegible] Broadway, New York.

Wm. A. Batchelor's Hair Dye.

[illegible] CHAS. BATCHELOR [illegible] New York.

Dr Roback's Scandinavian Remedies.

[illegible] the *Blood* [illegible] Purifier [illegible] break up the source of disease in the fluids of the body. They purge and purify the elements of the blood. Hence their quick and complete cures in dyspepsia, scrofula, eruptions, fits, tumors, nervousness, kidney complaints, piles, low fevers, debility rheumatism, headache, want of sexual vigor, etc.—These remedies are astonishing the whole medical world. See advertisement.

[illegible] Hostetter's [illegible] It is found [illegible] Diarrhoea and Dysentery [illegible] must thank [illegible] The Bitters is commended by the best physicians in the land.—This is the best evidence of its real value, because [illegible] will not speak a word in [illegible] Sold by all druggists.

[illegible] Dr. S. O. Richardson's Sherry Wine Bitters still maintain a steady course [illegible] courted wherever dyspepsia, hoarseness, nervousness, bronchitis, [illegible] are troublesome, and never [illegible] where there is a [illegible]

From all parts of the country we are hearing [illegible] S. A. Weaver's Canker and Salt Rheum Syrup spoken of in the highest terms, and seeing [illegible]

TO FARMERS AND LIVERY STABLE KEEPERS.—Dr. S. A. Weaver's [illegible] used by Livery Stable Keepers and Farmers, [illegible]

[illegible]

DR. HUMPHREYS & CO.,
No. 562 Broadway, New York.
Sold by H. B. Reed & Co., Fort Wayne. [illegible]

[illegible]

STRENGTH AND HEALTH RESTORED.—Mr. John Davis [illegible] near Pittsburgh, on the Pennsylvania Canal, says: "When I commenced taking Boerhave's Holland Bitters, I could hardly walk. Now, I enjoy excellent health."

Headache and Debility.

Mr. Silas J. Lescomb, of Birmingham, says: "I have found in Boerhave's Holland Bitters a remedy for headache and Debility. My wife has used it with the greatest benefit."

Mr. A. S. Nicolson, of Pittsburgh, also says he has experienced much relief from its use for headache.

New Goods for the People!

Old No. 3

IS again filled up with a new and complete Stock of Goods to be sold lower and cheaper than ever.

DRESS GOODS,

Of every color, of best every and description, and at as low a price as the lowest prices.

PRINTS — Best calicoes sold for less than 12½c. Now offered by C. Orff for only 10c.

CALICOES, never offered for less than 10c. now sold at No. 3 for 8½ and 6½c

PURPLE AND COLORED PRINTS — at 6½c per yard.

Reform, Retrenchment, and Remuneration.

At C. ORFF'S

You can buy Delaines usually sold for 25 cents, for 10 and 12½ cents.

The Largest Stock

OF Merino, of French and English manufacture and all wool Delaines, and a full variety of

WINTER DRESS GOODS,

to be found in any establishment in the west.

Bleached & Brown Cottons,

All prices, from 5 cents to 2 shillings a yard.

CARPETS,

OIL CLOTHS,

RUGS,

MATTING, &c.

GROCERIES.

The best in town. Call and try them.

Wood & Willow Ware,

Queensware

AND

CROCKERY.

Yankee Notions

OF EVERY KIND AND DESCRIPTION

Believing that the public would like to have Goods for nothing, if compatible with the interests of merchants, we have with our usual magnanimity done as much toward accommodating them as possible, and have made the prices on the above articles as nearly cost of manufacture as possible. But call and see them and do not take our word for anything for we would prefer having our goods and prices examined before selling them, feeling confident of giving entire satisfaction.

sep26-dawtf C. ORFF.

Palace Hall Restaurant!

D. O'CONNELL & BRO.,

HAVE made extensive preparations to accommodate the crowd which will enter on the 2d of OCTOBER, next, to hear the LITTLE GIANT! The Little Giant will eat

Full 500 Persons!!

The very best price of food, and the best that they will give satisfaction.

OYSTERS, GAME, CHICKENS.

The world, and the country adjacent, will be prepared to supply them, *at the best table.* sep7

Who Wants a Farm?

I HAVE for sale 170 and 80 acres of land in Perry Township, Allen County, Indiana, which I will sell at

From $5 to $10 per Acre.

on a credit of from ONE to TEN YEARS to suit buyers who will make improvements. No better land in Indiana. Who wants a HOME need hesitate to buy, as I should have a credit for payments. Nearly 5000 acres of land around me, and within one mile of the I. B. and Wabash Railroad, and in many places better than one of the land will pay to fit.

Farm Stock of any kind, or property in Fort Wayne will be received in part payment. Apply to JOSEPH K. EDGERTON.

sep26 w1y-d2w6m

Cheap and Good!

The public are invited to call and examine

C. A. GREY'S

New Stock of Fall and Winter

GOODS!

Which will be found better and larger than ever. It comprises all the best and newest styles of

DRESS GOODS,

which are offered unusually low;

Shilling Calicoes at 8 Cents!

Everything else in proportion. Plaids of all kinds Linseys, Flannels, and Worsted Goods generally; with a full assortment of

Staple and Fancy Goods!

A fine lot of WOOLLEN YARN, of the best quality.

SHAWLS,

In great variety, very low.

These goods are all warranted to be of superior quality, and will be sold CHEAPER than at any other place.

GROCERIES, HARDWARE, &c.,

a full and good stock. Call and examine quality and prices, and you will be satisfied you can save money by purchasing.

No. 84 Columbia Street.

sep25-daw3m

Browning's Sale.

ON Thursday the 11th of October next, I will sell, at my residence 4 miles east of Ft. Wayne on the Hicksville road, all of my personal property consisting of horses, cattle, hogs, bees, reaper and mower, sugar camp utensils, wagon, 2 wagons, one sleigh, straw cutter, and other tools necessary on a farm; also, 8000 feet of saw logs at the mill worth rappers, potatoes, together with all my household furniture, consisting of 1 Wheeler & Wilson's sewing machine, stove, beds and bedding, chairs, table, clock, &c. Also, one Otter.

Terms of sale—Cash on sums under $5 00; a sum of $5.00 and over, 12 months credit, interest to be remitted if promptly paid on the day of full due, or twelve per cent. discount will be allowed for cash. JNO. T. BROWNING.

sep25-swtd

EYE AND EAR.

DR. F. A. CADWELL,

Operator on the Eye and Ear.

For Deafness, Blindness and all diseases of sight and hearing.

DR. Cadwell is a regular Physician, with opportunities for the treatment of diseases of the EYE AND EAR will be found fully equal to those of any other operator in this or any other city. No charge for an examination or advice, or for medicines furnished.

Dr. C. lectures on the EYE AND EAR of 300 pp containing references, testimonials, description of diseases, cases, and other important matter, illustrated with cuts, to be had gratis, by sending Ten Cents to pay postage. Address Dr. Cadwell, 93 Randolph street, corner Dearborn, Chicago, Ill.

sep26-wly1y14

Millinery & Dress-Making.

A CHOICE stock of MILLINERY, consisting of Bonnets, Ribbons, Feathers, Flowers, Head-dresses, Velvets, Silks and latest styles of materials of every kind for Millinery purposes, also **Cloak and Dress Patterns,** to be found in

Union Block, opp. Bank,

at extremely low prices. Particular attention paid to **DRESS MAKING.**

MRS. DANIELS & CO.,

sep18-dawtf MAIN STREET.

Notice

IS hereby given to all interested in Section No. 36 in Town 32, N., Range No. 11, E., that pursuant to application, the Surveyor will run and establish all necessary lines and corners in said section.

sep22-wtf

MAD ANTHONY

RESTAURANT

THE undersigned has recently refitted this popular resort superbly. Visitors to the city, Farmers and Residents, can be accommodated with

Lunches & Hot Meals

At All Hours.

His larder will be kept constantly supplied with the *Substantials* and *Delicacies* of the season.

OYSTERS,

GAME OF ALL KINDS in season.

Kept constantly on hand. In connection with restaurant, the undersigned keeps the choicest

Wines, Ales, Liquors.

For family or medical use. Those purchasing of him are guaranteed a

Pure and Superior Article,

free from adulteration.

Cigars and Tobacco

to be choice brands, always on hand.

FARMERS

are particularly requested to call when they want a good Meal, which will be gotten up at a moment's notice, and at LOW RATES.

JARED COTHREL.

July 30th, 1860—dawly

JIM'S COFFEE HOUSE,

Main St., opp. Treasurer's Office,

FORT WAYNE, IND.

THE Subscriber informs the public, and especially the *Farmers* and those visiting the city, that he is prepared to furnish at ALL HOURS a good meal as can be had in the city.

OYSTERS,

GAME, (in season.)

CHOPS,

STEAKS, &c.

always on hand. The choicest Refreshments at the Bar. *CIGARS AND TOBACCO* of the finest quality. TERMS MODERATE. The patronage of the public is respectfully solicited. No pains will be spared to please.

aug14-dawtf J. H. CLARK, Prop'r.

B. W. OAKLEY

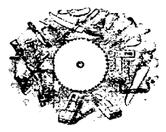

No. 79 Columbia St.,

Now receiving and will keep on hand the largest and best selected stock of

HARDWARE

ever offered in Fort Wayne, and having adopted the *CASH SYSTEM*, will sell at the lowest rates. His stock embraces all that is usually kept in Hardware Stores, consisting in part of all kinds of

Building Hardware,

such as Locks, Latches, Butts and Screws, Glass and Sash, Hook, Strap and T Hinges, Nails and the *materials* necessary to trim a mansion or cottage. Also,

Carpenters' Tools.

Hand and Rip Saws, Mortice, Framing and Firmer Chisels, Turners Chisels and Gouges, Augers, and all the numerous little fixtures too numerous to mention.

BLACKSMITHS TOOLS, Anvils, Vices, Bellows, Screw Plates, &c.

COOPERS TOOLS, Hewing, Hollowing, Back Saws and Hoop Keys, Hoops, Crozes, Trussing Hoops, etc.

Saddlery Hardware,

Every description and consisting in the new styles and most improved Saddlery-ware.

Carriage Trimmings

of all kinds. Patent and Enamelled Leathers and Trimming Cloths of great variety and quality. A superior article of Rubber Cloth for Carriage Tops, equal to Leather. Head Lining, Damask, Laces, etc., of great variety. Brass and Silver Head Band Pump Sockets, &c.

ROPE—Manila, Russia, Sisal and Hemp, Tarred and Untarred Leather Belting, of all sizes, kept on hand. Also, Rubber and Hemp *PACKING.*

IRON & STEEL.

A large stock of American, English, German and Swedes Iron and Steel, best Russia Sail Rod, with full assortment of *Nails* and *Spikes*, which are warranted good, or no sale.

We cannot stop to enumerate the half, but respect our old patrons and the public to call and examine for themselves. We have adopted the

CASH SYSTEM

in our business, believing it the best for all. Small profits and Ready Pay, is Our Motto.

We again say, call and examine our stock. We believe we can convince most people that our goods are of a superior quality, and as cheap, to say the least, as any other house in the city.

NO. 79 COLUMBIA STREET,

where we always keep to wait on our goods. A good trade will be the result. Please Call and Settle; if you cannot pay, call and settle, so we can close our Books. Thanks old and new, but yet a good time to settle up and balance old matters.

Thankful for the past favors, and hoping for more to come. I Remain, Yours,

B. W. OAKLEY.

aug1-dawtf

BOOTS, SHOES,

AND

LEATHER!

W. JACOBS & SON

WOULD inform the opportunity of returning their sincere thanks to the citizens of Fort Wayne and surrounding country for the very liberal patronage bestowed upon them during the past year, and would respectfully invite a continuance of the same. Since last season they have added to their present stock of Boots, Shoes and Leather, which has been selected with much care. It embraces every possible variety of

Children's, Misses', Ladies', Youths', Boys' and Men's WEAR,

and some of the latest styles and best qualities and at

Prices unusually Low!

They are manufacturing extensively at the present time, and having used all such they can recommend the manufacturing department, as Polishers and experienced attendants.

MR. PETER KLINE,

the well known and popular Boot and Shoe maker of Fort Wayne, they have every facility for getting up and constantly keeping on hand a

General Assortment

OF

HOME MADE WORK,

unsurpassed by any other establishment in Fort Wayne.

ALL WARRANTED.

Our motto is—Good Work and Low Prices. Call and examine our stock. Remember the place, Columbia Street, opposite the Court House.

W. JACOBS & SON

Fort Wayne, April 5, 60 y3

SHAVING SALOON.

Main Street, opposite Auditor's Office

C. STINE

HAS removed to the above convenient location, where he will be happy to wait on his old friends and the public in general.

Shaving, Hair Dressing Shampooning &c speedily and skillfully performed, and having thoroughly learned the art in the city of Berlin, will endeavor

WIGS, TOUPEES,

And all kinds of HAIR WORK made to order. Dressing and Repairing neatly done. A share of patronage is respectfully solicited.

July 24. y—1

Election Notice.

Notice is hereby given that a Election will be held at the Court House in Allen County, Indiana, on the 2d day of November, 1860, for the purpose of electing the following officers, viz:

A President and Six Electors of President and Vice President of the United States.

A Representative in Congress for the 10th District, composed of the Counties of Allen, Adams, Huntington and Wells in the State of Indiana.

A District Attorney for the District composed of the counties of Allen, Adams, Wells and Huntington, in the State of Indiana.

A Sheriff of Allen county in the State of Indiana.

A Surveyor for Allen county, State of Indiana.

A Coroner of Allen County, State of Indiana.

A Treasurer of Allen County in the State of Indiana.

A Commissioner for the 2d District of the County of Allen, and State of Indiana.

Two Representatives from the county of Allen to the General Assembly of the State of Indiana, viz:

Witness my hand and the Seal of said Court, this 31st day of August, 1860.

(L.S.) 3w11 I. D. G. NELSON, Clk.

NOTICE

To the Tax Payers of Allen Co., Ind.

THE following Taxes have been levied for the year 1860 and will be payable between the 15th day of October, 1860, and the third Monday of March, 1861.

Lands and Town Lots delinquent for year 1859, or former years, will be offered for sale on the first Monday of January, if not previously paid:

LIST OF LEVIES FOR GENERAL PURPOSES.

State Tax, 15c on each $100 val., and 50c on each Poll.

School Tax, 10c " " " 50c " Poll.

Sinking Fund, 2c " " "

Rivers & Canals, 10c " " "

Court House, 25c " " "

Bridge, 10c " " "

The following Townships have levied the following taxes on each $100 valuation of Property:

City of Fort Wayne, 20c and 50c on each poll for special school purposes.

Wayne Tp. 12½c and 50c on each poll for special school purposes.

Road purposes.

Wayne Tp. 8 for township purposes.

1 for road purposes.

Springfield Tp. 5c for township purposes.

25c and 50c on each poll for special school purposes.

15c and 1½ on each acre for road purposes.

Perry Tp. 5c for township purposes.

20c and 50c on each poll for special school purposes.

1c and 1½ on each acre for road purposes.

Madison Tp. 10c for township purposes.

25c and 50c on each poll for special school purposes.

1c and 1½ on each acre for road purposes.

Monroe Tp. 25c and 50c on each poll for special school purposes.

15c and 1½ on each acre for road purposes.

Marion Tp. 4 for township purposes.

25c and 50c on each poll for special school purposes.

15c and 1½ on each acre for road purposes.

Milan Tp. 6 for township purposes.

25c and 50c on each poll for special school purposes.

15c and 1½ on each acre for road purposes.

Lake Tp. 6c for township purposes.

25c and 50c on each poll for special school purposes.

15c and 1½ on each acre for road purposes.

Jefferson Tp. 20c for township purposes.

15c and 50c on each poll for special school purposes.

15 and 1½ on each acre for road purposes.

E. River Tp. 10c for township purposes.

12c and 50c on each poll for special school purposes.

15c and 1½ on each acre for road purposes.

Cedar Creek Tp. 5c for township purposes.

15c and 50c on each poll for special school purposes.

15c and 1½ on each acre for road purposes.

Aboit Tp. 5 for township purposes.

25c and 50c on each poll for special school purposes.

15c and 1½ on each acre for road purposes.

Pleasant Tp. 10 for township purposes.

25 for special school purposes.

15 and 1½ on each acre for road purposes.

Scipio Tp. 6 for township purposes.

15 and 1½ on each acre for road purposes.

Lafayette Tp. 7 for township purposes.

10 for special school purposes.

15 and 1½ on each acre for road purposes.

Jackson Tp. 40 for township purposes.

25 for special school purposes.

15 and 1½ on each acre for road purposes.

The County Treasurer or his Deputy will attend at the usual places of holding elections in each township, one day or the purpose of receiving Taxes at the time herein specified, to wit:

Lafayette Tp.	Oct. 13.	Aboit Tp.	Oct. 20
Jefferson	16	Pleasant	22
Madison	17	Monroe	23
Monroe	18	Lake	24
Jackson	19	Pleasant	25
Jefferson	20	Perry	Nov. 1
Milan	22	Adams	2
Springfield	23	Washington	3
Scipio	24	Eel River	4
Cedar Creek	25		

A. WILEY, Tres. A. C.

Sept 8th, 1860 w8

STATE OF INDIANA, Allen County, ss.

Court of Common Pleas of Allen County.

Almira Steele vs. Francis Steele, Divorce.

Margaret Ann Hughes, Brooks Scott, Eliza Scott, Martha Ann Scott, Lewis Scott, Hiram Hughes, Angeline Hughes, Brooks Hughes, Emily Hughes, Mary Hughes, Martha Hughes, Minerva Hughes, Mahala Hughes, Lucinda Hughes, Minerva Hughes, Parmelia Hughes, Joseph Hughes.

IT appearing to the satisfaction of the Court that the defendant, Brooks Scott, is not a resident of this State, but is a resident of the State of Illinois, and that he is a necessary and proper party to this suit, and that the ends of justice cannot be attained without his presence as a party to the same, and that he is a resident of the State of Illinois

LIST OF PREMIUMS AWARDED AT THE ALLEN COUNTY FAIR, 1860.

CLASS A—HORSES.

Wm. Van Alstine, best stallion, 4 yrs and over.
Adam Link, 2d do.
Joshua Hensel, best stallion colt, 3 yrs.
Jacob Linton, 2d do.
Wm. Hamilton, best brood mare with colt.
Isaac Bush 2d do.
C. McCulloch, best sucking colt.
B. D. Litchfield, 2d do.
E. Rudisill, 2d best colt, 2 yrs and over.
J. H. Klinger, } Each 1st premium for
Philip Digman, } brood mares, 3 yrs.
A. J. Reed, best matched horses.
Geo. Little, 2d do.
W. Rossington, best family horse.

SWEEPSTAKES ON HORSES.

Adam Link, stallion producing best three colts.

CLASS B—CATTLE.

I. D. G. Nelson, best Durham bull, 3 yrs.
J. H. Klinger, 2d do.
I. D. G. Nelson, 2d best Durham bull, 1 year.
Sebastian Slaater, best bull calf.
Lyman Noble, best Durham cow, 3 yrs.
I. D. G. Nelson, best heifer calf.
D. F. Comparet, best Devon bull, 3 yrs & over
Do, do do cow do.
W. McDonald, best pair working oxen.
I. D. G. Nelson, best fat steer.
Do. do herd of cattle.

CLASS C—SWINE.

D. B. Litchfield, best sow and pigs.
Philip Cook, 2d do.
I. D. G. Nelson, best boar under 2 yrs.

CLASS D—SHEEP.

C. McCormick, best fine wool buck, 2 yrs.
Do. do do 1 year.
Do, do ewe 2 yrs.
Do, do do 1 year.
I. D. G. Nelson, do Cotswold buck, 2 yrs.
Do, do do ewe, 2 do.
Do. do do do 1 year.
James Chase, do South Down buck 2 yrs.
Do, do do do 1 year.
Do, do do ewe, 2 yrs.
Do, do do do 1 year.
I. D. G. Nelson, do fat sheep.
Jas. Chase, 2d do do
I. D. G. Nelson, do 3 lambs.
Jas. Chase, 2d do do

CLASS E—POULTRY.

Adam Link, best Poland chickens.
D. Groff Nelson, do geese.

CLASS F—VEGETABLES.

W. McDonald, best bush, white corn.
Lot S. Bayless " " yellow "
W. McDonald, " " red "
A. Link, " " white wheat.
A. Link, " oats.
E. Rudisil, " rye.
E. Rudisil, " clover seed.
J. J. Kintz, " Hun'n grass seed.
G. Bullard, " Bullard corn.
J. Comparet, " Beans.
J. Comparet, " Flax seed.

CLASS G—[illegible]

D. B. Litchfield, best honey.
Miss Frances J. Link, best butter.
Mrs. A. Link, 2nd do.

CLASS H—[illegible]

T. Covington, best [illegible]
" " " [illegible]
A. Link, " tomatoes.
" " [illegible]
C. S. Armstrong, " squash
C. S. Armstrong," " sweet pumpkins.
W. McDonald, " Yankee "
L. S. Bayless, " squashes.
A. Link, " display melons.

It is proper to say here, that in this as well as in other classes, many articles of much merit were exhibited, but were not entered for competition and are therefore not noted in the awards.

CLASS I—FRUITS.

G. Bullard, best 20 varieties apples.
J. H. Klinger, " 15 " "
Asa Fairfield " 5 " "
A. Phelps, " pears.
D.B.Litchfield " catawba grapes.
T. Covington, " Isabella "
I. D. G. Nelson, " 5 " grapes.
" " " " display fruit of all kinds.
J. Comparet, prolific grape vine.

CLASS J—FLOWERS.

C. F. G. Meyer, best col. green house plants.
" " " " " dahlias.
" " " " " roses.
" " " " " verbenas.
Mrs. McCulloch " floral ornament.
" " " hand boquet.
C. F. G. Meyer " hanging baskets.

CLASS K—MECHANICAL.

L. J. Harding, best broadcast sower.
J. J. Kintz " grain drill.
" " " churn.
C. Weisser & Co., best harness, bridle, skirting and kip leather, finished by F. Geisdorfer.
Jacob Fry, best calfskins.
L. Westcott, " candles.

CLASS L—ORNAMENTAL.

B. O'Connor, best shellwork vase.
" " " crayon drawing.
B. H. Benham, " photographs.
Miss Leibnitz " oil paintings.
NancyJeffreys " hair wreath in shell frame.
O. Dempsey " schooner.
Mrs. Jenkinson " pine cone basket.
Mrs. Alliger, " embroidery.
C. L. Hill, " sewing mashine.
Mrs. Daniels " case bonnets.
Ann Hamilton, very pretty cushion.

NUMBER OF ENTRIES.

Horses	36	Cattle	18
Swine	3	Sheep	15
Poultry	2	Grain and Seed	22
Househ'd Manuf's	5	Vegetables	35
Fruit	38	Flowers	18
Mechanical	3	Farm Implements	3
		Ornamental	29
Total			252

"I DO NOT CARE WHETHER SLAVERY IS VOTED DOWN OR VOTED UP."—*Stephen A. Douglas.*

The above is going the rounds of the Republican papers. Mr. Douglas [illegible] these words precisely as quoted. What he [illegible] say was this:

"The opinion of the [illegible] Magistrate of the United States [illegible] anything as against that of the people of Kansas, for they have a right to judge for themselves, and neither Presidents, nor Senators, nor House of Representatives, has a right to judge for them. Hence it is no justification in my mind for the violation of the great principle of self-government, to say that the constitution you are forcing on them is not particularly obnoxious or is excellent in its provisions. But I am told on all sides, oh! just wait; the pro-slavery clause will be voted down. That does not obviate any of my objections; it does not diminish any of them. You have no more right to force a free State constitution on Kansas than a slave State constitution. If Kansas wants a slave State constitution, she has a right to it; if she wants a free State constitution, she has a right to it. It is none of my business which way the slavery clause is decided. I care not whether it is voted down or voted up. Do you suppose, after my pledges that I would go for principle, the right of the people to vote as they choose, that I would now degrade myself by voting one way if the slavery clause be voted down, and another way if it be voted up? I care not how that vote may stand."

This is an extract from his speech against the Lecompton Constitution. That speech the Republicans endorsed, at the time it was made, and published it as a campaign document.

☞ "Where are you going?" said a young gentleman to an elderly one in a white cravat, whom he overtook a few miles from Little Rock. I am going to heaven, my son; I have been on the way there for eighteen years. Well, good by, old fellow. If you have been traveling toward heaven eighteen years, and got no nearer to it than Arkansas, I'll take another route.

Odds and Ends.

Can a watch fitted with a second-hand be called a second-hand watch.

A good way to light some cities with gas would be to set fire to their editors.

A friend purposes to send us a gray eagle. We should rather prefer a yellow one.

The coat of a horse is the gift of nature— That of an ass is often the work of a tailor.

It is a great misfortune not to be able to endure misfortune.

[illegible]

Tom—"What ails your eye, Joe?" Joe—"I told a man he lied."

It is exceedingly bad husbandary to harrow up the feelings of your wife.

A man winds up his clock to make it run, and his business to make it stop.

Why are pomatum very bad persons? Because they make people *steal* pens, and say they do *write*.

[illegible] are many. Salt water [illegible] hot words produce coolness.

The population of Indiana will be but little short of a million and a half, as shown by the census of 1860.

[illegible]

[illegible]

Brown says the "State of Matrimony" is a slave State. As Brown has a [illegible] wife, he certainly ought to know.

The Niagara Suspension Bridge has been recently painted. The Niagara Sentinel says it required for the operation twenty tons of paint.

He who stabs you with a pen would do the same with a penknife, were he as safe from detection and the law.

The Bank of Southern Illinois, at Bolton, Ill., has gone up like a rocket. Its bills will come down like the stick.

Exceedingly well executed counterfeit fives on the State Bank of Missouri have lately been thrown upon the community.

We rather think that the most reluctant slave to go that we ever saw was a poor fellow who had his fingers in one.

When a cunning man seems the most humble and submissive he is often the most dangerous. Look out for the crouching tigar.

A cute Yankee in Kansas sells whisky in a gun-barrel to avoid the law and make it appear that he selling it by the barrel.

If the common people can not discover virtues, get rich, and they will be sure to discover all you have, and more.

[illegible]

Never take morning bitters, [illegible] from the lips of a pretty little wife [illegible] leaving the house, are much better.

[illegible]

A [illegible] minister [illegible] prayed fervently for the [illegible]

At a late militia muster in Kentucky a big keg was used as a drum. [illegible] in the keg, we guess the men rallied at the tap.

An exchange calls [illegible] "straight-out" Democrat. He partly deserves the title. He certainly has gone "straight out" of the party.

The Boston Post remarks: "The editor of the Louisville (Ky.) Journal says he never deceives his readers. That is because they never believe a word he says."

An experienced old stager says, if you make love to a widow who has a daughter twenty years younger than her, begin by declaring that you thought they were sisters.

A man named McClure was arrested in Newark, a day or two since, on a charge of beating his wife. He paid his fine promptly, and then returned home and eloped with his wife's sister.

If the United States and its Territories were as thickly populated as Great Britain, they would contain 750,000,000 of people—a number nearly equal to the whole population of the globe.

At a recent festive meeting, a married man, who ought to have known better, proposed "The ladies," as "the beings who divide our sorrows, double our joys and treble our expenses."

Woman is like ivy—the more you are ruined the closer she clings to you. A vile bachelor adds: "Ivy is like a woman—the more it clings to you the more you are ruined!" Poor rule that won't work both ways.

Small boy on tiptoe to companions—"Sh—h, stop your noise, all of you." Companion— "Hello, Tommy, what's up now?" Small boy— "We've got a new baby—very weak and tired —walked all the way from heaven last night— hasn't go kickin up a row around here."

It is said that the ratio of marriages in any country depends upon the fruitfulness of the earth. A good crop of corn, wheat and tobacco is always followed by a good crop of weddings. The more bread, the more babies. Thus Ceres is the fast friend of Hymen. Accordingly, look out "about these days" for plenty of marriages.

"Mr. Smith, you said you suspected the prisoner to be a rogue the moment you saw him. Why did you suspect him?" "Because 'e 'ired my rooms vithout beatin' down the price." "Is this a rule without many exceptions?" "Hit's a rule vithout no hexceptions, yer vorship; 'onest men are halways stingy, and never satisfied hunless they get a shilling's vorth of hany thing for tenpence."

[illegible]

[illegible]—Ministers [illegible] a capital story of an old Connecticut pastor who declined it for substantial reasons:

His country parish raised his salary from three hundred to four hundred dollars. The good man objected for three reasons.

"First," said he, "because you can't afford to give more than three hundred.

Second, because my preaching isn't worth more than that.

Third, because I have to collect my salary, which heretofore, has been the hardest part of my labors among you. If I have to collect an additional hundred, it will kill me."

[illegible] Manchester, [illegible] 1,500,000 horse power. [illegible] 20,000 [illegible] 9,000,000 [illegible]

[illegible]

I look forward with pleasure to the prospects I have of serving my country in the Senate of the United States for the next six years.

If Mr. B. were now to go before the Legislature for an election, his prospects of serving in the United States Senate would be equal to his present Presidential prospects.

A PRAYER TWO MILES LONG.—The local of the Columbus *Fact*, in describing the doings at Cleveland on Monday, says: "The procession was very fine, nearly two miles in length, as was also the prayer of Dr. Perry, the Chaplain."

FROM AUCTION! September 6th, 1860.

Opening this Day

AT

McDOUGAL, ROOT & CO'S

200

SINGLE AND DOUBLE

Broche and Chaine Laine

SHAWLS

Bought at Auction, and will be sold

50 per Cent. under Regular Prices.

SINGLE BROCHE, from $3 25 to $11 50.
DOUBLE do. from $7 00 to $35 00.

ALSO

160 *Elegant*

STELLA SHAWLS

In all Colors, [illegible] of their value.

India Stripe Shawls!

"MAGENTA SHAWLS."

INDIA PLUSH.

Chenielle Shawls.

INDIA SCARFS.

BROCHE SCARFS.

CHENIELLE SCARFS.

500

DOUBLE WOOL

SHAWLS.

From the common quality to the finest

Bay State Goods!!

No Person, in want of any kind, quality, color, or description of SHAWLS, should think of buying before looking through the

Mammoth Stock!

OF

McDougal, Root & Co's

No. 90 Columbia Street.

September [illegible], 1860.

DeForest, Armstrong & Co.,

DRY GOODS MERCHANTS,

80 & 82 Chambers St., N. Y.

[illegible] the Trade that they are opening weekly, in new and beautiful patterns, the

WAMSUTTA PRINTS

ALSO THE

AMOSKEAG,

A new Print, which excels every Print in the Country [illegible] colors. Our Prints are [illegible] than any in the market, [illegible] 3m2

More New Goods!

P. PIERR

Wholesale and Retail Dealer in all kinds of

DRY GOODS AND GROCERIES

IS selling, and will sell everything cheaper and better than any other store in town. He has been [illegible] cash basis [illegible] Quick Sales and [illegible] Profits." He has received, and is [illegible] receiving New Goods

500 Pieces Prints from 5 to 10 Cents Per Yard.
CHINTZ from 10 to 12½
DE LAINES from 10 to 25c
LAWNS from 6 to 25 cts
MUSLINS from 5 to 25 cents
In fact a large stock of all kinds of Goods.

ALL KINDS OF DRIED FRUIT for sale at
aug4 P. PIERR'S.

Keep It Before the People!

THAT

ABBOTT

IS SELLING MORE GOODS FOR

ONE DOLLAR

THAN HIS NEIGHBORS SELL FOR

ONE DOLLAR AND A HALF!!

Keep It Before the People,

THAT

ABBOTT

Is Selling

Prints for 6¼c. worth 10c.

"	8c.	"	11c.
"	9c	"	1s
"	10c.	"	1s

Bought at the late

Great Auction Sales,

KEEP IT BEFORE THE PEOPLE!

THAT

ABBOTT SELLS

NICE DE LAINES FOR TEN CENTS!

New Style	-	-	-	15c.
"	"	-	-	18c.
"	"	-	-	20c.

And All of the Best in Market!

KEEP IT BEFORE THE PEOPLE!

THAT

ABBOTT

SELLS

Prime Tickings at 11 cts. worth 15.

"	"	15	"	20.
"	"	16	"	25.

Bleached Muslins

AT 11¼ CTS. WORTH 15.

NICE DENIMS at 1s. worth 15 cts.

IRISH LINENS AT 40c WORTH 6s

"	"	50	"	7s
"	"	62½	"	$1

KEEP IT BEFORE THE PEOPLE!

THAT ABBOTT SELLS

All Kinds of Goods

AT

Less Prices

Than his Neighbors PAY for the same Goods!!

ST. JO. TANNERY,

E. WEISER & CO.

WILL pay CASH for [illegible] WHITE AND BLACK OAK

BARK.

They will pay

$3 50 to $3 75 per cord for Black Oak.
$2 50 to $2 75 " " White Oak,
according to quality.
April 11, '60 [illegible]

Wood and Willow Ware,

[illegible]

[illegible] Doz Baskets		25 Doz Tubs	
2 "	Zinc Wash Boards, 3	"	Willow Cabs
3 "	[illegible]	1 "	Crank Churns
1 "	Old Fashioned [illegible]		

10 Dozen Wooden Bowls, assorted.

For sale cheap at SCHWEGMAN'S

G. C. NILL & CO.,

Corner Main and Calhoun streets,

Can accommodate you with

Cool Soda Water,

PURE DRUGS, MEDICINES, CHEMICALS.

BININGER'S PURE LIQUORS,

Old Times Rye,

CHEMICALS, OILS, PAINTS,

[illegible] have received their Spring Stock, which they offer anw'ates. Give them a call

REMOVAL.

[illegible]

Piano Forte Wareroom

[illegible]

FORT WAYNE

[illegible]

MANUFACTURER OF STEAM ENGINES, BOILERS,

[illegible]

Tanks, [illegible] Columns [illegible] Buildings [illegible]

Repairs on Boilers, Engines,

[illegible]

Ho[illegible] Now Restored

[illegible]

F[illegible]

Dry Goods! Dry Goods! Dry Goods!

A [illegible]

[illegible]

Apr [illegible] H. R. S[illegible]

ICE CREAM SALOON.

W[illegible] kinds

Strawberries and Cream.

[illegible]

[illegible] Soda Water [illegible]

G. C. NILL & CO.'S

DRUG STORE,

[illegible]

DRUGS, MEDICINES,

CHEMICALS, [illegible] DYESTUFFS, GLASSWARE, WINDOW GLASS, AND PUTTY, BRUSHES, PERFUMERIES, SOAPS, AND FANCY ARTICLES.

Tobacco, Cigars and Snuffs

PATENT MEDICINES.

Pure Wines & Brandies.

[illegible]

MUSIC STORE,

C. L. HILL

[illegible]

Music, Musical Instruments, &c.

[illegible]

SHEET MUSIC, &c. &c.

[illegible]

[illegible]

Jul. [illegible]

HARDWARE.

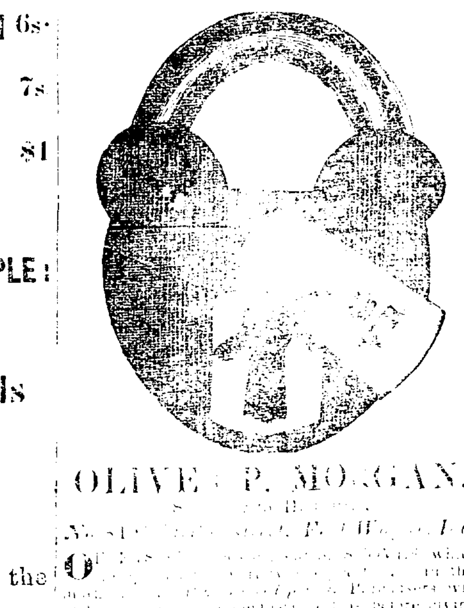

OLIVER P. MORGAN,

[illegible]

[illegible] Fort Wayne, Ind.

O[illegible]

HARDWARE,

[illegible] FOREIGN BAR IRON

[illegible]

FARMER'S GOODS.

[illegible]

Builders' Materials

[illegible]

Saddlers' Hardware & Carriage Trimmings.

TABLE & POCKET CUTLERY.

[illegible]

He [illegible]

Tin, Sheet Iron, and Copper Work.

[illegible] WARE [illegible]

Tin Plate and Tinners' Goods always on hand
Dec. 9, 6. 325

ROBINSON'S
New Brick Store,

At the Old Stand in Fort Wayne.

BOOT AND SHOE

MANUFACTORY

AND LEATHER STORE

[illegible]

My Retail Room

[illegible]

Merchants & Shoe Dealers

can be supplied as low as they can buy of Eastern Jobbing Houses [illegible] Eastern Villages, where the Jobbers get their stock, and which they [illegible]

HOME MADE WORK

is added to the Eastern [illegible] stock is increased.

Also: Sole Leather, Upper, Calf Skins, Kip Skins, Linings, Bindings, Lasts, Pegs and Findings.

Cash paid for Hides & Skins.

JAMES H. ROBINSON

[illegible]

H. N. WARD,

[illegible]

CHINA,

Glass and Queensware,

SILVER PLATED

Tea Setts, Spoons, & Forks,

Castors, Butter Knives, Waiters and Goblets, Wall Paper,

IVORY HANDLED KNIVES,

Common Knives—Forks,

Chamber Setts, Toilet Setts,

BRITANNIA WARE,

LOOKING GLASSES.

Superior Ohio Stone

Crocks 8 cents a Gallon!

One PriceStore, "ForCashOnly."

The [illegible] Queensware are [illegible] France and England. [illegible] Glass Ware bought of the best American [illegible]

[illegible] JAS. EDWARDS & SONS, and is 50 per cent [illegible] offered in this market. [illegible] at the same time. [illegible] Ware for [illegible] 130

FORT WAYNE BREWERY.

H. NIERMAN

KEEPS [illegible] at the Stone Brewery [illegible] west of the long Canal Bridge [illegible]

ALE, LAGER BEER, & BEER,

[illegible] promptly attended to. [illegible] cash paid for any [illegible]

[illegible] 1850 126

[illegible] WILLIAMS. A. C. HUESTIS.

WILLIAMS & HUESTIS,

WHOLESALE DEALERS IN

GROCERIES,

Fruit, Glass, Nails, Woodenware,

Butter, Cheese, Eggs, Lard, &c.

[illegible]

FORT WAYNE, IND

[illegible]

[illegible] filled with dispatch.

[illegible] 1:29

A CARD.

WE [illegible] DRY GOODS AND GROCERIES

[illegible] TOWNLEY [illegible]

New Goods arrive almost every day!

[illegible]

Wholesale or Retail,

[illegible]

One Price, and no abatement.

[illegible] TOWNLEY & CO.

FOR SALE.

[illegible]

[illegible] Lots [illegible] New Haven, [illegible] over 7300 acres of [illegible] Timbered and Timing lands on and near [illegible] Lake Erie, Wabash & St. Louis, and Toledo & [illegible] Wayne Railroad [illegible] eastern part of Allen [illegible]

JOSEPH K. EDGERTON.

[illegible]

No. 95 Columbia Street

[illegible] & BRO.,

WHOLESALE AND RETAIL DEALERS IN

Drugs, Medicines, Chemicals,

PAINTS, OILS, VARNISHES, DYESTUFFS

Patent Medicines, Surgical Instruments, Glassware, Window Glass, Brushes [illegible]

Pure Wines & Brandies

Perfumery, Soaps and Fancy Articles.

ARE constantly receiving fresh supplies of all articles [illegible] direct from New York and [illegible]

Country Merchants and Physicians especially invited [illegible] All Drugs and Medicines [illegible] warranted pure and unadulterated, [illegible] selected with care from some of the best Houses.

500 LBS. BRASS KETTLES for sale at BRANDRIFF'S

P[illegible] COOKING STOVES [illegible] BRANDRIFF'S

SHEET LEAD [illegible] B. W. OAKLEY

A[illegible] B. W. OAKLEY

R[illegible] CORDAGE [illegible] B. W. OAKLEY

WIRE CLOTH [illegible] for sale by B. W. OAKLEY

A Good assortment of Wagon [illegible] for sale by B. W. OAKLEY
Fort Wayne, Nov. [illegible]

500 LBS. PRIME CURRANTS for sale at PIERR'S.

HOSTETTER'S

STOMACH BITTERS.

The proprietors and manufacturers of HOSTETTER'S CELEBRATED STOMACH BITTERS can appeal with perfect confidence to physicians and citizens generally of the United States, because the article has attained a reputation heretofore unknown. A few facts upon this point will speak more powerfully than volumes of bare assertion or blazoning puffery. The consumption of Hostetter's Stomach Bitters for the last year amounted to over a half-million bottles, and from its manifest steady increase in times past, it is evident that during the coming year the consumption will reach near one million bottles. This immense amount could never have been sold but for the rare medicinal properties contained in the preparation, and the sanction of the most prominent physicians in those sections of the country where the article is best known, who not only recommend the Bitters to their patients, but are ready at all times to give testimonials to its efficacy in all cases of stomachic derangements and the diseases resulting therefrom.

This is not a temporary popularity, obtained by extraordinary efforts in the way of trumpeting the qualities of the Bitters, but a solid estimation of an invaluable medicine, which is destined to be as enduring as time itself.

Hostetter's Stomach Bitters have proved a Godsend to regions where fever and ague and various other bilious complaints have counted their victims by hundreds. To be able to state confidently that the "Bitters" are a certain cure for the Dyspepsia and like diseases, is to the proprietors a source of unalloyed pleasure. It removes all morbid matter from the stomach, purifies the blood, and imparts renewed vitality to the nervous system, giving it that tone and energy indispensable for the restoration of health. It operates upon the stomach, liver, and other digestive organs, mildly but powerfully, and soon restores them to a condition essential to the healthy discharge of the functions of nature.

Elderly persons may use the Bitters daily as per directions on the bottle, and they will find in it a stimulant peculiarly adapted to comfort declining years, as it is pleasant to the palate, invigorating to the bowels, excellent as a tonic, and rejuvenating generally. We have the evidence of thousands of aged men and women who have experienced the benefit of using this preparation while suffering from stomach derangements and general debility; acting under the advice of physicians, they have abandoned all deleterious drugs and fairly tested the merits of this article. A few words to the gentler sex. There are certain periods when their cares are so harassing that many of them sink under the trial. The relation of mother and child is so absorbingly tender, that the mother, especially if she be young, is apt to forget her own health in her extreme anxiety for her infant. Should the period of maternity arrive during the summer season, the wear of body and mind is generally aggravated. Here, then, is a necessity for a stimulant to recuperate the energies of the system, and enable the mother to bear up under her exhausting trials and responsibilities. Nursing mothers generally prefer the Bitters to all other invigorators that receive the endorsement of physicians, because it is agreeable to the taste as well as certain to give a permanent increase of bodily strength.

All those persons, to whom we have particularly referred above, to wit: sufferers from fever and ague, caused by malaria, diarrhœa, dysentery, indigestion, loss of appetite, and all diseases or derangements of the stomach, superannuated invalids, persons of sedentary occupation, and nursing mothers, will consult their own physical welfare by giving to Hostetter's Celebrated Stomach Bitters a trial.

CAUTION.—We caution the public against using any of the many imitations or counterfeits, but ask for HOSTETTER'S CELEBRATED STOMACH BITTERS, and see that each bottle has the words "Dr. J. Hostetter's Stomach Bitters" blown on the side of the bottle, and stamped on the metallic cap covering the cork, and observe that our autograph signature is on the label.

☞ Prepared and sold by HOSTETTER & SMITH, Pittsburgh, Pa., and sold by all druggists, grocers, and dealers generally throughout the United States, South America, and Germany.

[illegible] by H. G. Wagner, H. B. Reed & Co., Fort Wayne. y35

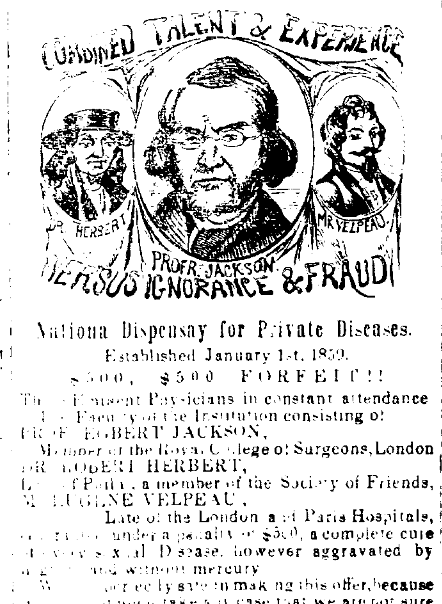

Nationa Dispensay for Private Diseases.

Established January 1st, 1859.

$500, $500 FORFEIT!!

The Eminent Physicians in constant attendance [illegible] Faculty of the Institution consisting of

PROF. ROBERT JACKSON,

Member of the Royal College of Surgeons, London.

DR. ROBERT HERBERT,

[illegible] a member of the Society of Friends,

M. EUGENE VELPEAU,

Late of the London and Paris Hospitals, [illegible] under a penalty of $500, a complete cure [illegible] sexual Disease, however aggravated by [illegible] without mercury [illegible] making this offer, because [illegible] take any case that we are not sure [illegible] the National Dispensary HAVE [illegible] ONLY REMEDY in the WORLD [illegible] impotence. Relief in [illegible] A cure warranted in from one [illegible] persons, or young people contemplating [illegible] fearing any physical [illegible] organic debility, should [illegible] under our care, may [illegible] as gentlemen that their [illegible] and that a CERTAIN [illegible] of the following diseases: [illegible] Gonorrhea, Self-Abuse, Weakness of [illegible] Affections of the Kidneys and Bladder, Involuntary Discharges, Impotency, General Debility, Nervousness, Dyspepsia, Low Spirits, Confusion of Ideas, Palpitation of the Heart, Timidity, Tremblings, Dimness of Sight or Giddiness, Disease of the Head, Throat, Nose or Skin, Affections of the Lungs, Stomach or Bowels—those Terrible Disorders arising from the Solitary Habits of Youth—those Dreadful and Destructive Practices which render marriage impossible, and destroy both body and mind.

The Mountain of Light, or Medical Protector,

A book of near 300 PAGES, containing full information about all private diseases, and a guide for those who are married or thinking of marriage, will be sent on receipt of 53 cents. This book contains the most valuable information in the language— Useful alike to male or female, but should not be in the hands of every young persons, as it contains information that might be perverted to unworthy ends. Also a full and explicit key to all the hidden and delightful secrets of Marriage, Love and Beauty, never before

SATISFACTORILY

revealed in any book in the English language. Price 50 cents—one of the cheapest books in the world. If health could be estimated in money, the [illegible] contained in this book for the prevention of [illegible] health, would be cheap at the above forfeiture. Send for a Circular fully describing it.

[illegible] to those who buy in large or small quantities to sell again made known on application. The low price at which the book is sold (50 cents) renders it the quickest selling book in the market. Special inducements to clubs.

Every letter must contain six cents in stamps, for which will be sent a FULL written Reply, also, THE DISPENSARY CIRCULAR, a truly valuable advisory [illegible] old or young, married or unmarried, [illegible] who have made themselves [illegible] by a certain secret practice. It contains more valuable matter than many books

M. Velpeau's Beautifying Powder.—It imparts to the complexion an exquisite bloom and transparency, and effectually prevents the formation of [illegible] pimples, wens, etc. etc.

DR. JACKSON'S Female Monthly Pills, invaluable [illegible] Irregularities, but not advisable to be [illegible] should mar the hope [illegible] Used in the Doctor's private practice [illegible] Price $1 forwarded by mail.

Dr. Jackson's Perpetual Preventitive, is the only article in the world that without inconvenience or danger will infallibly prevent conception. Thousands of married ladies too feeble to bear children except at the hazard of life have had reason to be thankful for this invention. It resembles no other preventive [illegible] use, and is superior to all. Forwarded by mail [illegible] address

Drs JACKSON, HERBERT & CO
[illegible] P. O. Box 136, Cincinnati, Ohio. Office [illegible] street.
[illegible] sent promptly to any [illegible] country pd6m45

WORMS. WORMS.

WORMS.

THE season is at hand when these scourges of [illegible] begin to become both troublesome and dangerous. DR. JOHN BULL'S VEGETABLE WORM DESTROYER is a remedy alike pleasant [illegible] for the evil. There is not the least difficulty in getting children to take the medicine— It is prepared in the form of Candy Drops, and will be eaten with avidity by children of all ages. It destroys and expels worms more effectually than any remedy now in use, while at the same time it will in no way affect injuriously the health of the child.

It can be procured from H. B. Reed & Co., G. C. Nill & Co., Meyer & Bro., and H. G. Wagner, and country stores everywhere.

DR. JOHN BULL'S Principal Office, Louisville, Ky. 6m51

REMOVAL!

PROBASCO & ANDERSON

HAVE taken the south [illegible] S. C. Evans' building on the corner of Main and [illegible] street, and are on hand with a [illegible]

Groceries and Provisions

[illegible]

Cheap as the Cheapest,

FOR READY PAY ONLY!!

We deal in GROCERIES of all kinds,

Provisions, Glass, Fish,

Flour, Salt, &c., &c

We have also a fine lot of

FRUITS, NUTS, & CANDIES.

The highest market price in cash paid for BUTTER, EGGS, and POULTRY

We invite our citizens and the Farmers throughout the country, to call and examine our goods and prices

☞ Don't forget the place—corner of Main and Calhoun Streets, "New York Store" Building

Goods delivered to any part of the city

SALT at $1 35 per bbl.

PROBASCO & ANDERSON.

Fort Wayne, [illegible] 124

J. W. TOWNLEY & Co.,

WHOLESALE AND RETAIL [illegible]

Dry Goods and Groceries

Corner of Columbia and Calhoun Streets.

FORT WAYNE IN[illegible]

[illegible] TOWNLEY [illegible]

NAPKINS AND TABLE LINEN

OF all grades and [illegible] the Easton Dry Goods Store [illegible] W. T. ABBOTT.

July 23.

REMOVAL.

B. W. NETHERHOFF [illegible] Calhoun Street, [illegible] the Mayor's [illegible] where he will be glad to see his old friends and all wanting anything in the

Tin, Sheet Iron, & Copper

LINE.

He is now clearing out his [illegible]

STOVES, at Reduced Prices!

and will hereafter give his undivided attention to the Tin, Copper and Sheet Iron Business, and hopes by the quality of his work and cheapness of prices to merit a continuance of the patronage so liberally bestowed on him. Particular attention paid to

Roofing, Spouting, Eavetroughs, &c.

JOBBING punctually attended to. Work done in the country without extra charge.
Jun. 8 h 1860.

NEW AMBROTYPE AND PHOTOGRAPH

GALLERY.

WM. DUNCKELBURG has taken the rooms in Saunder's Building Calhoun Street, south of the Sentinel Office, which he has fitted up in the neatest style, as an Ambrotype and Photograph Gallery, and invites the public to call and examine specimens of his work. All wishing

GOOD PICTURES

are invited to give him a call. He designs establishing himself permanently here, and will spare no pains to give such satisfaction as will entitle him to the support of a discriminating public.

June 9th. 3w50

ALFRED HATTERSLEY,

Gas and Steam Fitter,

BRASS FOUNDER & FINISHER,

Manufacturer of [illegible]

Gas, Steam and Water Cocks,

Main Street, west of Calhoun, FORT WAYNE.

Buildings Fitted up with Gas on short notice

☞ The highest [illegible] paid for O. D. COPPER. BRASS and ZINC.

Has just received [illegible] assortment of

Chandeliers, Brackets, Pendants, Glass Shades, &c.,

Of the neatest and newest styles, which he will furnish and put up CHEAP FOR CASH.

A general assortment of Oil and Fluid LAMPS.

June 9. y–5

TOWER'S

PLANING MILL!

North of City Mills, Water Street, Fort Wayne, Ind

DRESSED Siding, Ash, Oak, and Poplar Flooring, and all kinds of

Dressed Lumber.

For Sale. Having one of [illegible] Frame FLOORING MILLS, [illegible] Feeding SIDING [illegible] PLANER, for taking Lumber [illegible] per [illegible] LATHE for irregular forms, and other improved Machinery, he can warrant to give entire satisfaction to all who want a good article of dressed Lumber.

TURNING

of all kinds done to order

Newell Posts, Banisters, Null Work, &c.

Cash Paid for Seasoned Lumber

CABINET WORK AND CHAIRS.

A large stock of [illegible] and all descriptions, for sale cheap at the shop

No. 95, Columbia Street.

August 30. y10 B. H. TOWER

JAMES HUMPHREY'S

STEAM

Free and Lime Stone Works,

On the Canal, near the Rockhill House,

FORT WAYNE, IND.

MILL, X-Cut, and Circular SAWS, for sale by
B. W. OAKLEY

Cocheco and Merrimac Prints

50 PIECES, of entirely new patterns of those celebrated fast color Prints, this [illegible] day by WM. T. ABBOTT.

Jan. 16, '60.

THE CASTLE PARLOR and the Gem are both beautiful Stoves, for sale by BRANDRIFF.

Straw and Palm Leaf Goods.

20 cases	Palm Leaf Hats,	5 cases	Canton Straw Hats	
2 "	Shakers,	1 "	Panama Hats	
5 "	Palm Leaf Fans,	2 cases	Ladies Straw Bonnets	
3 "	Ladies Neapolitan Bonnets			
20 doz	Flats,	5 doz	Infants' Hats	
25 "	Artificials,	25 "	Artificials	
25 "	Rushes,	5 boxes	Ribbons,	

Sold extremely low at SCHWEGMAN

BROCHA SHAWLS, single and double, at reduced prices, for sale at H. R. SCHWEGMAN'S

ROCK OIL, a genuine article, Also Lamps suitable for the oil. For sale by H. R. SCHWEGMAN.

W. T. & S. D DAY & CO.,

MANUFACTURERS OF

PRINTING PRESSES

AND ALL KINDS OF

Printing Materials

173, 175 & 177 West Second st.,

CINCINNATI.

W. T. DAY. S. D. DAY. J. R. DAY.
w ly4

E BOSTICK

HAS received his entire SPRING and SUMMER Goods, consisting of every variety of

Ready-made Clothing,

PIECE and

FURNISHING GOODS,

of every style and price to suit purchasers, which is all displayed at No. 98, Columbia Street. Customers will do well to give him a call, as he is determined

Not to be Undersold

by any one. Those who wish to get

Clothing to Measure

will get it done in the most Fashionable Style by a practical cutter, who keeps right along with the

LATEST FASHIONS.

He also keeps on hand a large lot of

HATS, CAPS, TRUNKS

and a general Assortment of Furnishing Goods, all of which will be sold

CHEAP FOR CASH!

April 6th, '60 E. BOSTICK.

O'BRIEN & POE,

Importers and wholesale Dealers in

Tobaccos, Brandies,

WINES AND WHISKIES,

No. 60, Summit Street, TOLEDO, OHIO.

aug7 wly